

1972-1973

# FALCON BASKETBALL U.S. AIR FORCE ACADEMY

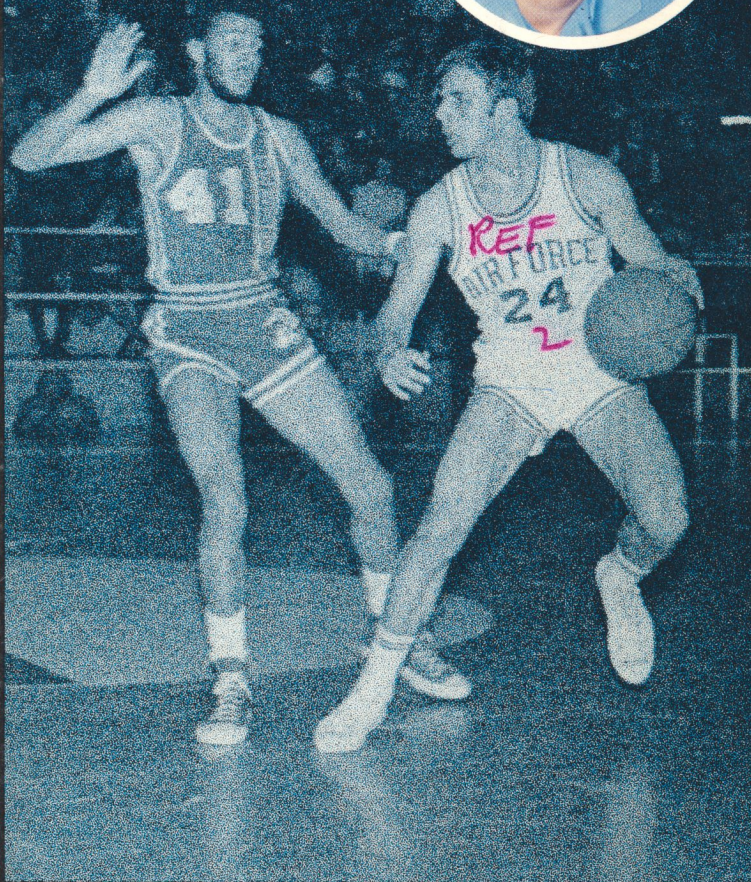
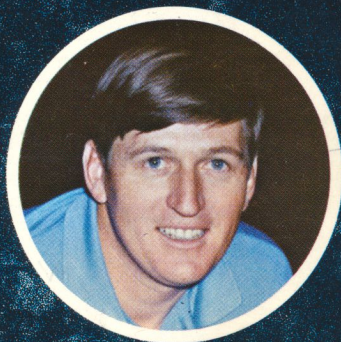

# THIS IS THE AIR FORCE ACADEMY

## GENERAL INFORMATION

**ADDRESS:** U.S. Air Force Academy, Colo. 80840  
**LOCATION:** Approximately 10 miles north of Colorado Springs at the base of the Rampart Range of the Rocky Mountains. The Academy site covers 18,000 acres.  
**FOUNDED:** Authorized April 1, 1954. First class received July 11, 1955.  
**ENROLLMENT:** 4,200 (est.) **SCHOOL COLORS:** Silver and Blue  
**TEAM NICKNAME:** Falcons **MASCOT:** Falcon (Mach 1)  
**CONFERENCE:** Independent **HOME FLOOR:** Cadet Field House (6,600)  
**ACADEMY SUPERINTENDENT:** Lt. Gen. A. P. Clark  
**COMMANDANT OF CADETS:** Maj. Gen. Walter T. Galligan  
**DEAN OF FACULTY:** Brig. Gen. William T. Woodyard

## ATHLETIC STAFF

**ATHLETIC DIRECTOR:** Col. Frank Merritt 472-4008  
**ASSISTANT ATHLETIC DIRECTOR:** Col. Charles Oliver 472-2798  
For Physical Education  
**ASSISTANT ATHLETIC DIRECTOR:** Lt. Col. Anthony Cillo 472-4008  
For Athletics  
**TICKET MANAGER:** Walter Grinewich 472-1895  
**HEAD TRAINER:** Jim Conboy 472-2145  
**HEAD EQUIPMENT MANAGER:** Artus Smith 472-4658

## BASKETBALL COACHING STAFF

(Offices in Cadet Field House)

**HEAD COACH:** Maj. Hank Egan (Navy 1960).  
Second Year.  
**ASSISTANT COACHES:** Capt. Reggie Minton (Wooster 1963).  
Capt. Ken Pichette (Georgetown, D.C., 1958).  
**JUNIOR VARSITY COACH:** Capt. Fred Budinger (Air Force 1967).  
**ASSISTANT J.V. COACH:** 2nd Lt. Dave Kapaska (Air Force 1972).

Office telephone for all basketball coaches — 472-3039

## SPORTS INFORMATION STAFF

Offices in Rooms 122-123, Cadet Field House

**SPORTS INFORMATION DIRECTOR:** Hal Bateman 472-2313  
472-1894  
Home 471-4065  
**ASSISTANT S.I.D.:** MSgt. Dick Smith 472-2313

AREA CODE FOR ALL TELEPHONES — 303

# RG 357.3 / BASKETBALL

## WHAT'S INSIDE

52-58  
92-98

All-Time Game Results .....	46-50
All-Time Record .....	28
All-Time Scores with 1972-73 Foes.....	51-52
Assistant Coaches .....	8
Athletic Director .....	6
Basketball Lettermen.....	Inside Back Cover
"Bring Me Men" .....	4
Cadet Field House .....	20
Egan, Hank (Head Coach) .....	7
Falcons at a Glance .....	9
Game by Game, 1970-71 .....	24
Game by Game, 1971-72 .....	25
Junior Varsity Basketball .....	19
Opponents for 1972-73 .....	29-40
Outlook .....	10
Player Profiles .....	11-18
Recognition .....	12
Records .....	41-45
Results, 1971-72 .....	3
Roster, Alphabetical .....	26
Roster, Numerical .....	27
Schedule, 1972-73 .....	2
Statistics, Varsity .....	22
Statistics, Freshmen .....	23
Superintendent .....	5
This is the Academy.....	Back Cover
Year by Year Records.....	21

82-88



ON THE COVER: Team Captain Tom Blase in 1972 action. Color insert: Head Coach Hank Egan.

\* Moo Torsen  
Nicksen Mar 9  
Tom Blase, Superintendent  
1

## 1972-73 VARSITY SCHEDULE

DATE	DAY	TIME	OPPONENT	SITE
L W Dec. 2	Sat.	8:00 p.m. MST	Colorado	Boulder 60-52
Dec. 5	Tues.	7:30 p.m. MST	TULANE	USAFA 81-59
Dec. 8	Fri.		Mountaineer Classic	Morgantown, W. Va.
		7:00 p.m. EST	California-Nebraska	
		L 9:00 p.m. EST	Air Force-West Virginia	53-46
Dec. 9	Sat.		Nebraska Mountaineer Classic Finals	57-53 Morgantown, W. Va.
W * Dec. 12	Tues.	7:30 p.m. MST	COLORADO STATE	USAFA 78-57
Dec. 29	Fri.		Evansville Holiday Classic Air Force vs. Seton Hall Evansville vs. Boston U.	Evansville, Ind. 64-58
Dec. 30	Sat.		Evansville Holiday Classic Finals	Evansville, Ind. AF 65 Boston 65-53
W W Jan. 4	Thurs.	7:30 p.m. MST	ABILENE CHRISTIAN	USAFA 49-44
Jan. 6	Sat.	7:30 p.m. MST	TEXAS TECH	USAFA 69-66
W Jan. 11	Thurs.	7:30 p.m. MST	MONTANA	USAFA 69-54
W Jan. 13	Sat.	7:30 p.m. MST	NAVY	USAFA 66-55
L Jan. 19	Fri.	8:00 p.m. EST	Butler	61-57 Indianapolis
W Jan. 20	Sat.	8:00 p.m. EST	DePauw	79-71 Greencastle, Ind.
W Jan. 24	Wed.	7:30 p.m. MST	SOUTHERN COLORADO	USAFA 74-58
L Jan. 26	Fri.	7:30 p.m. MST	OKLAHOMA CITY	85-84 double OT USAFA
L Jan. 31	Wed.	8:00 p.m. MST	Denver	Denver 63-57
W Feb. 3	Sat.	2:15 p.m. MST	CORPUS CHRISTI	USAFA 72-53
L Feb. 6	Tues.	7:30 p.m. MST	Southern Colorado	Pueblo 48-43
L Feb. 10	Sat.	2:15 p.m. MST	CREIGHTON	USAFA 59-56
L Feb. 14	Wed.	8:00 p.m. MST	Regis	Denver 74-66
L Feb. 17	Sat.	7:30 p.m. MST	UTAH STATE	USAFA 84-58
Feb. 23	Fri.	CANCEL 7:30 p.m. MST	REGIS	USAFA
W Feb. 24	Sat.	7:30 p.m. MST	XAVIER (OHIO)	USAFA 56-46
Feb. 28	Wed.	8:00 p.m. MST	Wyoming	Laramie, Wyo.
Mar. 3	Sat.	7:30 p.m. MST	DENVER	USAFA

\* Won Tourney  
NICKELSON MVP, TOM BLASE; Sportsmanship Award

## 1971-72 SEASON RESULTS

Final Record: 12-13

DATE	OPPONENT	SITE	AFA	OPP
Dec. 1	Regis	USAFA	104	84
Dec. 4	Colorado	USAFA	78	77
Dec. 6	San Jose State	USAFA	67	74
Dec. 8	Concordia (Minn.)	USAFA	87	73
Dec. 11	Colorado State	Ft. Collins	75	109
Dec. 29	The Citadel*	Charleston, S.C.	60	61
Dec. 30	Xavier (Ohio)*	Charleston, S.C.	62	58
Jan. 5	Central Michigan	USAFA	70	61
Jan. 8	Valparaiso	Valparaiso, Ind.	60	68
Jan. 12	Southern Colorado	USAFA	84	76
Jan. 15	Navy	Annapolis, Md.	53	55
Jan. 19	Abilene Christian	USAFA	70	76
Jan. 22	Montana	Missoula, Mont.	63	70
Jan. 26	Rockhurst	USAFA	73	75
Jan. 29	Stanford	Stanford, Calif.	66	92
Feb. 2	Denver	Denver	52	54
Feb. 5	Georgia Tech	USAFA	75	53
Feb. 8	Southern Colorado	Pueblo	54	52
Feb. 12	Marquette	Milwaukee, Wis.	56	79
Feb. 15	Regis	Denver	64	84
Feb. 19	Portland	USAFA	66	53
Feb. 21	Western State	Gunnison, Colo.	87	59
Feb. 26	Denver	USAFA	59	54
Mar. 1	Wyoming	USAFA	61	68
Mar. 4	Tulane	New Orleans, La.	64	56

\*—PALMETTO CLASSIC

## **"BRING ME MEN"**

**Bring me men to match my mountains  
Bring me men to match my plains  
Men with empires in their purpose  
And new eras in their brains.**

Those few words from the poem "The Coming American" by the late Sam Walter Foss very appropriately describe the cadets who make up the Air Force Academy, youngest of the nation's service academies.

What does it take to produce such men?

For one thing, four very difficult years at the Air Force Academy, years marked by tough requirements in discipline, study and physical endurance. Those who pass the requirements have committed themselves to a life of high moral standards and service to their country. These men eventually will be the backbone of the Air Force and will form the nucleus of career officers dedicated to aerospace purposes.

The Air Force Academy began on a hot day in July, 1955, when the first class of 306 cadets was sworn in at Lowry Air Force Base in Denver. It's been only 17 years since that day but the Air Force Academy has come a long way since then.

First of all, there is a unique "major for all" program. A cadet receives a general undergraduate education together with an academic major in one of 21 fields. They are available within the fields of science, engineering, social studies and humanities. For the exceptional cadet, there is an in-depth graduate program.

Since its birth in Denver, the Academy has moved to a majestic complex of buildings located on a rolling, 18,000-acre pine-covered site in the foothills of the Rampart Range of the Rocky Mountains north of Colorado Springs. One of the top tourist attractions in the state, the Academy combines natural with architectural beauty. The backdrop of the Rockies blends with the gleaming facades of the academic and residence halls.

Unlike a civilian college or university, life at the Air Force Academy is based on a rigid daily schedule, strict discipline and constant emphasis on what it takes to become a leader. Through this, the cadet learns the fundamental military knowledge and skills required of a junior officer, skills which develop him toward the highest command and staff positions.

New buildings, new subjects, new recreational facilities and new ideas will help keep the Academy vital and in tune with the times. It will help turn out better men for the most complex and challenging jobs in the U.S. Air Force.

### **MISSION**

To provide instruction and experience to each cadet so that he graduates with the knowledge and character essential to leadership and the motivation to become a career officer in the United States Air Force.

## **AIR FORCE ACADEMY ATHLETIC ASSOCIATION**

Guiding the Air Force Academy athletic program is the Air Force Academy Athletic Association.

The Association is an unincorporated, nonprofit organization established as a non-appropriated fund activity of the Department of the Air Force. It is an organization through which the Academy superintendent exercises control over the intercollegiate athletic program.

The Association is governed by an Executive Committee consisting of five members—the faculty representative of intercollegiate athletics, who will act as chairman; the director of athletics, who will serve as president of the Association; a representative of the Dean of Faculty; Vice Commandant of Cadets; and Academy Chief of Staff.

Current members of the Executive committee are: Colonel Philip Erdle, chairman, Colonel Mark Wilt, Colonel Roger Bate, Colonel Frank Merritt and Colonel Hoyt Vandenberg, Jr.

The purpose of the Association is to support the 18-sport intercollegiate program, as well as several others on the junior varsity and freshman levels; maintain athletic facilities; provide supplies and equipment; employ coaching and administrative staff; and support the intramural and physical education programs.



## LT. GEN. ALBERT P. CLARK SUPERINTENDENT

Lt. Gen. Albert P. Clark became superintendent of the U.S. Air Force Academy on Aug. 1, 1970, replacing Lt. Gen. Thomas S. Moorman, who retired.

General Clark came to the Academy after serving two years as commander of the Air University at Maxwell AFB, Ala. Born at Schofield Barracks in Hawaii, General Clark graduated from West Point in 1936 and completed flying training a year later at Randolph Field,

He then served at Selfridge Field, Mich., and in June 1942 went to England as second in command of the 31st Fighter Group, the first American fighter unit in the European Theater of Operations. He was shot down over Abbeville, France, in July 1942, and was a prisoner of war until April 1945.

After World War II, he progressed through key staff assignments with Tactical Air Command, Continental Air Command and Air Defense Command prior to a tour of duty at Headquarters U.S. Air Force.

General Clark commanded the 48th Fighter Bomber Wing in France in 1955-56 and then served as chief of staff of the U.S. Air Force in Europe (USAFE). His next assignment was as chief of the U.S. Military Personnel at Headquarters U.S. Air Force for four years beginning in 1959 and was then assigned to Okinawa as commander of the 313th Air Division.

In August 1965, he was named vice commander of the Tactical Air Command (TAC) and assumed duties as commander of Air University in August 1968.

A command pilot, he is a graduate of the Armed Forces Staff College and the National War College.

His military decorations include the Distinguished Service Medal, Legion of Merit with one oak leaf cluster, Air Medal, Air Force Commendation Medal and the Purple Heart.

He and his wife, the former Carolyn Wilbourn, are the parents of two daughters, Carolyn and Mary, and a son, Capt. Albert P. Clark, Jr., of the U.S. Air Force.



**COL. FRANK MERRITT**  
**DIRECTOR OF ATHLETICS**

Colonel Frank Merritt, fifth athletic director in Air Force Academy history, is in charge of one of the most extensive athletic and physical education programs in the nation.

A native of New Jersey, Colonel Merritt assumed the athletic director duties in June 1967. He has watched the Academy grow steadily and was one of the original staff members, serving as assistant athletic director from 1955 until 1959.

Col. Merritt is a 1944 graduate of West Point, and as an undergraduate was a starting tackle on the Army football teams of 1942 and 1943, receiving All-America honors both years. Since then, he has posted a distinguished record as a U.S. Air Force officer.

A veteran of 130 tactical air missions during the Korean Conflict, Colonel Merritt compiled an impressive record following his first tour at the Air Force Academy. He was the first airlift commander at Leopoldville, Congo, in support of the United Nations operation and also has served as mission commander for the airlift of U.N. troops into Kindu and Goma and for transporting Ethiopian troops into Katanga. He also was vitally involved in the troop movement during the Berlin Crisis of 1961-62.

After returning to the United States in 1963, he attended the Naval War College in Newport, R.I., and received his master of arts degree in international affairs from George Washington University.

A command pilot, Colonel Merritt's decorations include the Legion of Merit, Distinguished Flying Cross, Bronze Star, Air Medal with five oak leaf clusters, Joint Service Commendation Medal with oak leaf cluster and the Air Force Commendation Medal with two oak leaf clusters.





## MAJOR HANK EGAN Head Basketball Coach

Major Hank Egan begins his second year as head varsity coach, after serving as freshman coach for two seasons and chief scout and recruiter during the 1970-71 season. From 1966 to 1968 he was the Academy's junior varsity basketball coach.

Last season, the Falcons posted a 12-13 mark in Egan's varsity coaching debut. He had an 18-6 record as head freshman coach, posting excellent 9-3 marks in both 1969 and 1970.

He is a native of New York City where he earned all-city basketball honors at Brooklyn Prep High School. After his graduation in 1955, he entered Niagara University and was captain of the freshman team as well as being the class president before his appointment to the Naval Academy.

At Navy, Coach Egan earned three varsity letters as a guard and twice played on teams that appeared in national collegiate playoffs.

After graduation in 1960 he chose the Air Force and was stationed at Whiteman AFB, Mo., and Newfoundland before being transferred to Colorado.

He continued to play basketball for several years, including two seasons of service ball and a year with a Topeka, Kan., A.A.U. team. He has also coached on both the military and National A.A.U. levels.

Last June he was the Air Force liaison for the U.S. Olympic Basketball Team Trials held at the Academy.

Coach Egan and his wife, Judy, are the parents of two children, a son, John, 9, and a daughter, Kelly, 6.

## THE ASSISTANTS

### CAPT. REGGIE MINTON

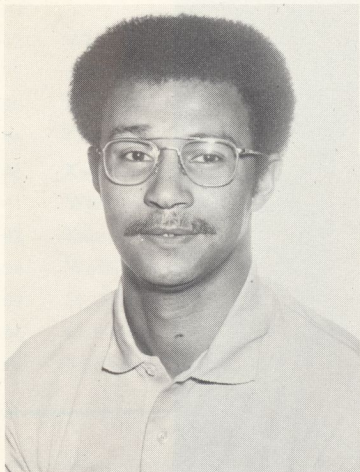

Captain Reggie Minton begins his second year as assistant varsity coach after two years as assistant freshman coach. A native of Bridgeport, Conn., he graduated from College of Wooster, Ohio, in 1963 where he was a three-year letterman in basketball as a guard and forward. His last two years he was co-captain of the team and won all-conference honors his senior year. Captain Minton has played on numerous Air Force service teams and made the All-Air Force squad for five straight years starting in 1964. He was also an alternate on the 1964 U.S. Olympic team. As player-coach of the basketball team at South Ruislip Air Station in England, his teams posted a 65-24 record in three seasons, twice winning the United Kingdom title. In 1967 the team finished as Air Force runnerup and Air Force Europe champion in 1969. Last June, he was one of the coaches at the U.S. Olympic Basketball Team Trials.

### CAPT. KEN PICHETTE

Captain Pichette begins his second year as assistant coach serving as head freshman coach last season. He was an assistant varsity coach during the 1970-71 season and junior varsity head coach in 1968 and 1969. An outstanding collegiate and service basketball player, he is a 1958 graduate of Georgetown University where he was selected to the All-East team and honorable mention All-America. He has played and coached for many Air Force teams and played on Armed Forces All-Star teams as well as numerous interservice, AAU, Pan American and Olympic trial teams.

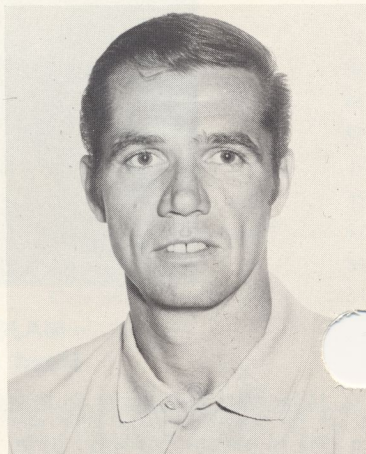

### COL. ROBERT R. LOCHRY

#### OFFICER REPRESENTATIVE

Colonel Robert R. Lochry permanent professor and head of the department of mathematics, is serving his second year as the officer representative for the Falcon basketball team.

In this capacity, he is the liaison between the basketball team and the academic department and is the administrative head of the squad on all trips away from the Academy.

A graduate of the U.S. Military Academy, Colonel Lochry holds bachelor's and master's degrees from Rensselaer Polytechnic Institute and a Ph.D. from the University of California.



## FALCONS AT A GLANCE

### RETURNING LETTERMEN (5)

Tom Blase (6-1 G).....No. 1 scorer, 11.6 average; No. 9 rebounder, 1.9 average  
Mark Englebretson (6-2 G).....No. 6 scorer, 6.3 average; No. 6 rebounder, 2.6 average  
Steve Gast (6-3 F-G).....No. 10 scorer, 2.0 average; No. 14 rebounder, 1.4 average  
Steve Gulasey (6-0 G).....No. 7 scorer, 5.3 average; No. 8 rebounder, 2.0 average  
Rich Nickelson (6-5 F).....No. 2 scorer, 10.8 average; No. 2 rebounder, 5.5 average

### LETTERMEN GRADUATED (3)

Truman Hall (6-4 F-C).....No. 5 scorer, 6.5 average; No. 5 rebounder, 4.0 average  
Dave Kapaska (6-4 F).....No. 3 scorer, 10.4 average; No. 3 rebounder, 5.3 average  
Dan Pflueger (6-8 C).....No. 4 scorer, 8.1 average; No. 1 rebounder, 8.3 average

### NON-LETTERMEN RETURNING (2)

Dave Sams (6-4 F).....Did Not Score, No. 17 rebounder, 1.0 average  
Jim Sills (6-6 C).....DID NOT PLAY

### SOPHOMORES (6)

#### (Frosh records)

Will Cason (6-0 G).....No. 6 scorer, 8.1 average; No. 7 rebounder, 3.1 average  
Jim Eken (6-4 F).....No. 1 scorer, 17.5 average; No. 1 rebounder, 11.2 average  
Jeff Graves (6-2 G).....No. 5 scorer, 8.4 average; No. 5 rebounder, 3.2 average  
Dan Kraft (6-2 G).....No. 3 scorer, 13.0 average; No. 6 rebounder, 3.1 average  
Walt Pekarsky (6-6 C).....No. 4 scorer, 12.1 average; No. 2 rebounder, 9.6 average  
Jeff Thomas (6-5 F).....No. 7 scorer, 3.7 average; No. 4 rebounder, 3.6 average

### FRESHMEN (7)

Larry Garner (6-5 F)  
Paul Prange (6-2 G)  
Greg Schneider (6-6 C)  
Rick Schoenlein (6-0 G)

Mike Sevier (6-5 F)  
Jeff Steig (6-7 F)  
Ben Thornson (6-5 F)

## 1972-73 PRESEASON OUTLOOK

Youth will once again hold the key to the fortunes of Air Force basketball.

Hank Egan, starting his second season as Falcon head coach, has five returning lettermen and lost only three but all three started on the front line.

Gone are starting forwards Dave Kapaska and Truman Hall and starting center Dan Pflueger. Returning starters include Tom Blase and Mark Englebretson at the guards. In addition, Air Force has returning lettermen Rich Nickelson, Steve Gulasey and Steve Gast.

"We have guards and forwards returning who gained good experience last year," said Egan, whose Falcons were 12-13 in his first season. "We will also get some help at forward and guard from sophomores. The biggest problem will be to fill the middle position. As it looks now, incoming freshmen will supply some needed size."

A size problem is nothing unusual at Air Force. Nickelson is 6-5, Englebretson 6-2 and Blase 6-1.

Blase, the team captain, led the squad in scoring last year with an 11.6 average, and also paced the team in free throw shooting, assists and minutes played. Nickelson was the second-leading scorer at 10.8 while Englebretson averaged 6-3 and shot a good 47 per cent from the field. Gulasey averaged 5.3 and Gast 2.0.

Top frosh scorer last season was 6-4 forward Jim Eken who averaged 17.5 and was also tops in rebounds with an 11.2 mark.

Three freshmen are considered good bets to stay with the varsity and all three could help the Falcons' height problem. They are 6-7 Jeff Steig, 6-6 Greg Schneider and 6-5 M. Sevier.

"The accent is definitely on youth," Egan added. "The key to the season will be how fast the young players develop. The schedule is tougher, particularly early in the season, so we will find out about the young players very quickly."



## FALCON CAPTAIN

### 24 — TOM BLASE, 6-1, 175-pound senior guard, St. Louis, Missouri (Northwest 1969)

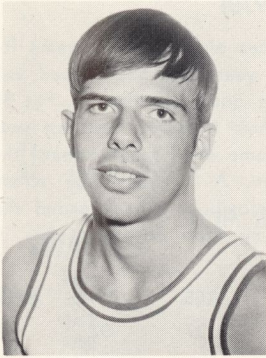

Last year's most valuable player, Blase is the Falcons' leader on the court. A consistent player on both offense and defense, he was the leading scorer last year with an 11.6 average and the second-leading scorer during the 1970-71 season. The two-year letterman is also one of the top free throw shooters on the team, hitting for an even 80 per cent as a sophomore and leading the team with a .776 mark last season. Had best games of 17 points against both Regis and Colorado State. Scored in double figures in 18 contests. Earned a baseball letter for three years in high school. President of his high school class two years, was class valedictorian and member of the National Honor Society. His hobbies include golf, skiing and motorcycling. Carries a B average in an engineering management major.

YEAR	G	FG-FGA	PCT.	FT-FTA	PCT.	REB.	TP	AVG.
70-71	24	72-188	.383	28-35	.800	41	172	7.2
71-72	25	122-274	.445	45-58	.776	48	289	11.6
Totals	49	194-462	.420	73-93	.785	89	461	9.4

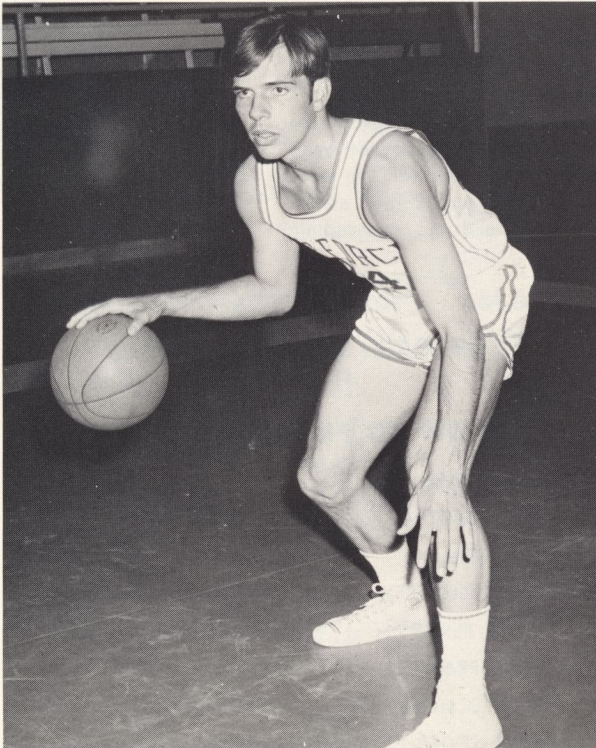

## MEET THE FALCONS

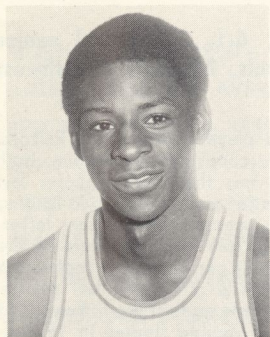

**10** — WILL CASON, 6-0, 155-pd.  
sophomore guard, Toledo, Ohio,  
(Scott 1970)

Averaged more than eight points a game for the freshmen last year. Has good speed and quickness and is a good ball handler. Hit 50 per cent of his shots from the field last year and had a best game of 19 points against the Colorado freshmen. A two-year high school letterman in basketball, he also attended the Air Force Academy Prep School. Majors in management.

YEAR	G	FG-FGA	PCT.	FT-FTA	PCT.	REB.	TP	AVG.	
71-72	Fr	12	41-82	.500	15-25	.600	37	97	8.1

**44** — JIM EKEN, 6-4, 200-pound sophomore forward, Lincoln, Missouri  
(Benton 1970)

Leading scorer and rebounder from the freshmen team, averaging 17.5 points a game and 11.2 caroms. Also led the frosh in field goal accuracy with a .537 mark. Has good jumping ability and possesses a good outside shot with excellent range. Scored 27 points against the Denver frosh for his top performance last year. A three-year letterman in high school, he twice scored 45 points in one game. Earned all-district and all-state honors and was team captain his senior year.

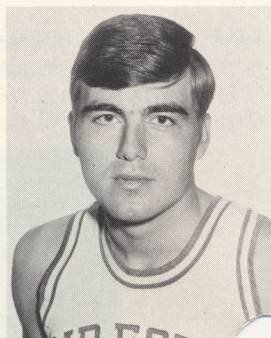

YEAR	G	FG-FGA	PCT.	FT-FTA	PCT.	REB.	TP	AVG.	
71-72	Fr	11	80-149	.537	33-61	.541	123	193	17.5

### HOW TO PRONOUNCE THEM

TOM BLAZE	Blaze
WILL CASON	Case-ON
JIM EKEN	EE-kin
STEVE GULASEY	GOO-lah-zee
WALT PEKARSKY	Pah-CAR-skee
PAUL PRANGE	Prang
RICK SCHOENLEIN	SHANE-lin
MIKE SEVIER	SAH-veer

## MEET THE FALCONS

### — MARK ENGLEBRETSON, 6-2, 185-pound senior guard, Redlands, California (Redlands 1968)

Earned his first varsity letter last year as a guard averaging over six points a game. He was among the team leaders in both field goal accuracy, .471, and free throw shooting, .703. Tough defensively, he is a sound ball handler and plays with dedication and intensity both at practice and in a game. Scored 15 points against Southern Colorado and led the team with 13 points in a 59-54 win over Denver. A three-year letterman in high school, he also lettered in football and baseball. Majors in psychology.

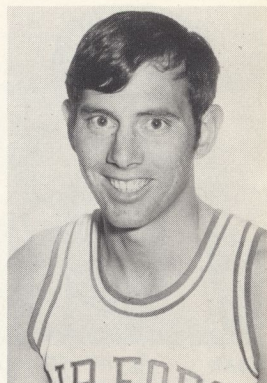

YEAR	G	FG-FGA	PCT.	FT-FTA	PCT.	REB.	TP	AVG.
71-72	25	56-119	.471	45-64	.703	65	157	6.3

### 31 — LARRY GARNER, 6-5, 186-pound freshman forward, Colorado Springs, Colorado (Palmer 1971)

Earned starting center's job as a high school senior in his first season of varsity competition. The prep letter winner averaged almost 10 rebounds a game as well as scoring over six points per contest. Best scoring game was a 15-point effort and also recorded 17 rebounds in one game. Attended Air Force Academy Prep School.

### 22 — STEVE GAST, 6-3, 200-pound senior forward, Valparaiso, Indiana (Valparaiso 1969)

One of the most experienced players on the team, he is a good defensive player. A good free-throw shooter, he averaged 75 per cent last season. Scored eight points against Regis for his best effort. He lettered in football, baseball and basketball as a prep and was senior class president. Was team captain of both his basketball and football team. A member of the Dean's List, he has a B average in a psychology major.

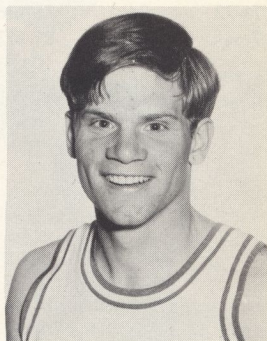

YEAR	G	FG-FGA	PCT.	FT-FTA	PCT.	REB.	TP	AVG.
70-71	24	28-92	.304	15-25	.600	73	71	3.0
71-72	13	7-25	.280	12-16	.750	18	26	2.0
Totals	37	35-117	.299	27-41	.659	91	97	2.6

## MEET THE FALCONS

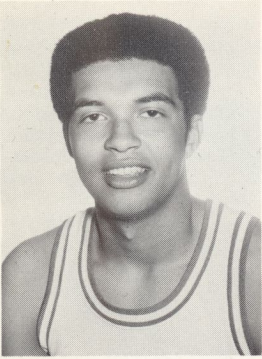

### 12 — JEFF GRAVES, 6-2, 160-pc sophomore guard, Dayton, Ohio (Jefferson 1971)

One of the best ball handlers on the team, he has fine basketball savvy. Averaged 8.4 points a game for the freshmen team last year, including a single game high of 19 points. A good shooter, he hit over 51 per cent of his shots from the field. A two-year letterman in high school, he was named all-league, all-city, all-region and all-state honorable mention. Also lettered two years in baseball.

YEAR	G	FG-FGA	PCT.	FT-FTA	PCT.	REB.	TP	AVG.
71-72 Fr	11	39-76	.513	14-29	.483	35	92	8.4

### 20 — STEVE GULASEY, 6-0, 165- pound senior guard, Aliquippa, Pennsylvania (Center 1969)

One of the quickest players on the team, Steve is considered an excellent driver and streak shooter. A two-year letterman, he scored 17 points against Concordia for his top game last year. Hit 72 per cent of his free throws last season. In high school he was a member of the National Honor Society and earned four letters in baseball and two in basketball. Hopes to be a pilot after graduation. Majors in physics. He also has lettered two years as a pitcher on the Falcon baseball team.

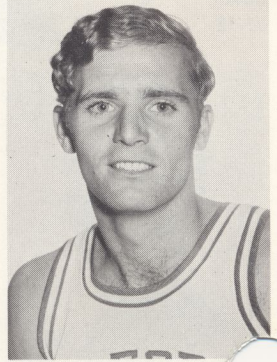

YEAR	G	FG-FGA	PCT.	FT-FTA	PCT.	REB.	TP	AVG.
70-71	16	34-87	.391	13-20	.650	34	81	5.1
71-72	24	55-136	.404	18-25	.720	49	128	5.3
Totals	40	89-223	.399	31-45	.689	83	209	5.2

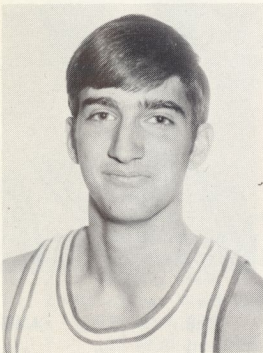

### 30 — DAN KRAFT, 6-2, 175-pound sophomore guard, Canton, Ohio (Glenwood 1971)

One of the better young guards on the team, he is an excellent outside shooter and was the third-leading scorer for the frosh last year with a 13.0 mark. Was the second-leading free throw shooter with a .762 percentage. Scored 21 points against the Denver frosh. A two-year letterman in high school, he was team captain his senior year. Wants to be a pilot after graduation.

YEAR	G	FG-FGA	PCT.	FT-FTA	PCT.	REB.	TP	AVG.
71-72 Fr	12	62-139	.446	32-42	.762	37	156	13.0



## MEET THE FALCONS

**1** — RICH NICKELSON, 6-5, 190-pound junior forward, Belle Fourche, South Dakota (Belle Fourche 1970)

Returning letterman who was team's second-leading scorer and rebounder last year. Has many offensive weapons and is just starting to develop. Top game was a 22-point performance against Western State with 11 rebounds. Scored in double figures 14 times and was team's leading rebounder in five contests. As a frosh, he led the team in both scoring and rebounding. His brother, Dale, is a member of the South Dakota State basketball team. Majors in astronautical engineering.

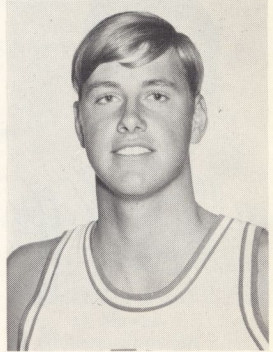

YEAR	G	FG-FGA	PCT.	FT-FTA	PCT.	REB.	TP	AVG.
71-72	24	92-232	.397	76-117	.650	133	260	10.8

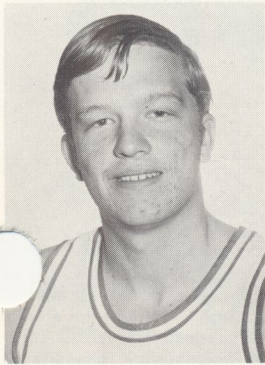

**51** — WALT PEKARSKY, 6-6, 220-pound sophomore center, El Paso, Texas (Irvin 1971)

One of the strongest players on the team, he is an excellent rebounder. Fourth-best scorer and second-leading rebounder for the freshmen team last year. Hit over 50 per cent from the field for the frosh and scored 26 points with 17 rebounds against the New Mexico freshmen last season. Lettered two years in high school and also earned three letters in track, once high jumping 6-4. His father is a radar technician. Threw the discus on the Falcon track team last spring.

YEAR	G	FG-FGA	PCT.	FT-FTA	PCT.	REB.	TP	AVG.
71-72 Fr	12	50-99	.505	45-70	.643	115	145	12.1

**21** — PAUL PRANGE, 6-2, 160-pound freshman guard, Downey, California (Warren 1972)

Another quick guard who will need time to develop. A two-year basketball letterman in high school, he was named the league's most valuable player his senior year. Was also team captain as a senior. Hobbies include hiking and camping. Plans to major in astronautics and hopes to enter pilot training after graduation.

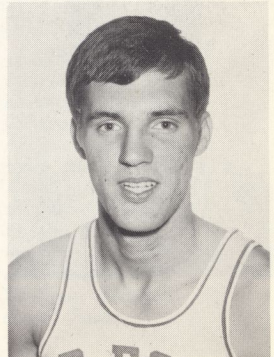

## MEET THE FALCONS

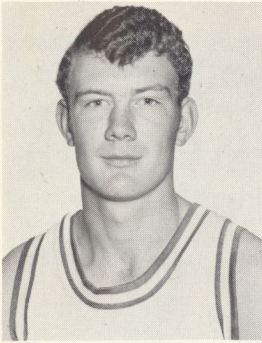

**45** — DAVE SAMS, 6-4, 200-pounds, junior forward, Bardwell, Kentucky (Carlisle County 1970)

A strong, aggressive player who is effective inside. Saw little action last year but was team's second-leading scorer and rebounder as a freshman. Lettered all four years in basketball as a prep and was team captain his senior year. Earned all-region honors two years and all-state honorable mention one season. As a parachutist, he has five jumps to his credit. Majors in civil engineering.

YEAR	G	FG-FGA	PCT.	FT-FTA	PCT.	REB.	TP	AVG.
70-71 Fr	13	74-154	.481	24-53	.453	80	172	13.2
71-72	2	0-1	.000	0-0	.000	2	0	0.0

**42** — GREG SCHNEIDER, 6-6, 195-pound freshman center, Rock Island, Illinois (Alleman 1972)

Plays well facing the basket and has a good outside shot for a big man. Lettered three years in basketball as a prep and was team captain his junior and senior years. Also earned two letters in track as a shot putter and discus thrower. As all-conference pick and all-state special mention, he once scored 26 points in one game. His father, Carol, and uncle, Leo, both played basketball for Iowa State in the 1930s. Hobbies include golf and reading.

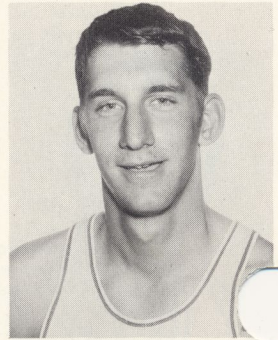

**13** — RICK SCHOENLEIN, 6-0, 185-pound freshman guard, Bryant, Indiana (Bryant 1972)

A good shooting guard with fine range. Versatile athlete in high school, he lettered four years in basketball, three years in track as a shot putter, three years in cross country and two years in baseball. Was valedictorian of his class. A brother, Jim, lettered three years in basketball at Defiance College in Ohio. Hobbies include swimming and horseback riding.

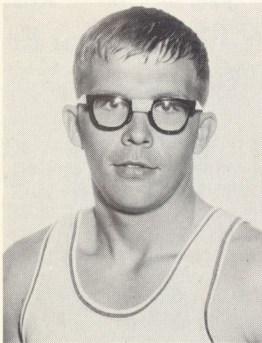

## MEET THE FALCONS

— MIKE SEVIER, 6-5, 210-pound freshman forward, Newport Beach, California (Corona Del Mar 1972)

Strong, outstanding jumper who has the potential to be an excellent board man. Must develop his scoring ability. Lettered three years in basketball in high school and also earned a letter in track. Was basketball co-captain his senior year. An all-league and all-county pick as a prep, he hopes to become a pilot after graduation. His hobby is model railroading.

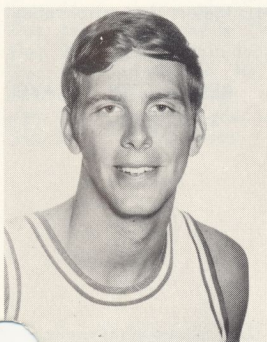
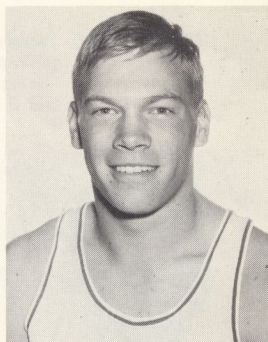

**55** — JIM SILLS, 6-6, 210-pound junior center, Ft. Lauderdale, Florida (Nova 1969)

A good shooting big man who saw no action last year. Lettered four years in basketball, two years in track and one year in baseball as a prep. Won all-league, all-county and all-city honors. Hobbies include water sports and auto racing. His father, Jim, is a yacht captain. Majors in psychology.

YEAR	G	FG-FGA	PCT.	FT-FTA	PCT.	REB.	TP	AVG.
70-71 Fr	13	37-83	.446	48-61	.787	80	122	9.4

**52** — JEFF STEIG, 6-7, 208-pound freshman center-forward, Honolulu, Hawaii (Radford 1972)

Can operate well with either hand in the post position and is a solid rebounder. Lettered two years in basketball and two years in football as a prep. Was an All-America honorable mention, two-year all-state pick and the league's most valuable player. His last shot in his last high school game during the state tourney was a 35-foot jumper in the last two seconds that won the game by one point. His father, Ted, is a lieutenant colonel in the Air Force.

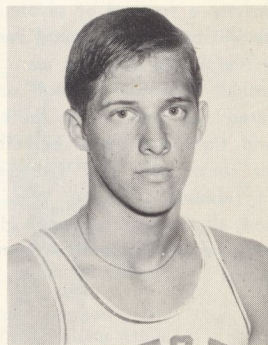

## MEET THE FALCONS

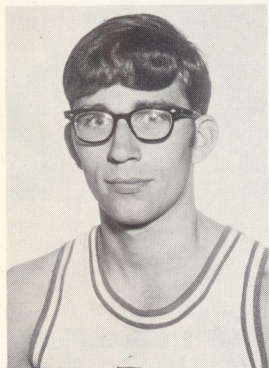

### 41 — JEFF THOMAS, 6-5, 180-pound sophomore forward Cuyahoga Falls, Ohio (Cuyahoga Falls 1971)

Consistent performer who saw plenty of action on the freshman team last year, hitting over 51 per cent of his shots from the floor. Lettered two years in basketball as a prep and one year as a soccer goalie. Was basketball captain his senior year. Once scored 25 points and had 20 rebounds in a prep game. His father, Jim, is a tax consultant. Majors in astronomical engineering.

YEAR	G	FG-FGA	PCT.	FT-FTA	PCT.	REB.	TP	AVG.
71-72 Fr	12	17-33	.515	10-23	.435	43	44	3.7

### 40 — BEN THORNSON, 6-5, 205-pound freshman forward-guard, Madison, Wisconsin (East 1972)

Strictly a forward or pivotman in high school, he will be tried at guard for the Falcons. Has a fine future as swing man. A three-year basketball letterman in high school, he also lettered two years as a football defensive end and tight end. Was basketball team captain his senior year and averaged 13 points and 11 rebounds a game. Was named to all-city and all-conference teams. Hopes to major in engineering and work with missiles after graduation.

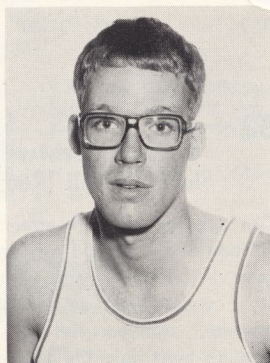



**CAPT. FRED BUDINGER**  
HEAD J.V. COACH

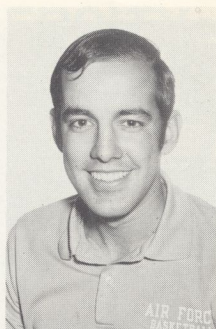

**2ND LT. DAVE KAPASKA**  
ASST. J.V. COACH

### JUNIOR VARSITY BASKETBALL ROSTER

NO.	NAME	POS.	HT.	WT.	CLASS	HOMETOWN—HIGH SCHOOL
32	BROWN, Don	F	6-3	185	Fr.	Clarkston, Mich. — Clarkston
30	BURRISS, Lance	F	6-4	195	Fr.	Birmingham, Ala. — Holy Family
34	DAVIS, Scott	C	6-6	175	Fr.	Merced, Calif. — Roy
41	DeBARD, Dan	C	6-8	210	Fr.	Terre Haute, Ind. — South Vigo
33	GARNER, Larry	F	6-5	186	Fr.	Colorado Springs, Colo. — Palmer
45	HESTERBERG, Lyn	F	6-5	230	Fr.	Edwardsville, Ill. — Edwardsville
44	LORENZEN, Gary	F	6-5	193	Fr.	Honolulu, Hawaii — Radford
22	PRANGE, Paul	G	6-2	160	Fr.	Downey, Calif. — Warren
12	RUDIG, Gary	G	6-2	174	Fr.	Anderson, Ind. — Highland
24	SCHOENLEIN, Rick	G	6-0	185	Fr.	Bryant, Ind. — Bryant
13	SEELY, Greg	G	5-11	175	Fr.	Mariposa, Calif. — Mariposa
40	THORNSON, Ben	F	6-5	205	Fr.	Madison, Wis. — East

### 1972-73 JUNIOR VARSITY SCHEDULE

DATE	DAY	TIME	OPPONENT	SITE
Dec. 2	Sat.	5:15 p.m.	Dodge City J.C.	USAFA
Dec. 9	Sat.	5:45 p.m.	Colorado	Boulder, Colo.
Jan. 11	Thurs.	5:15 p.m.	Northern Colorado	USAFA
Jan. 13	Sat.	5:15 p.m.	Garden City J.C.	USAFA
Jan. 20	Sat.	5:15 p.m.	Northern Colorado	Greeley, Colo.
Jan. 23	Tues.	5:15 p.m.	Southern Colorado	USAFA
Jan. 26	Fri.	5:15 p.m.	New Mexico	USAFA
Jan. 27	Sat.	6:00 p.m.	Colorado State	Ft. Collins, Colo.
Jan. 31	Wed.	5:45 p.m.	Denver	Denver, Colo.
Feb. 3	Sat.	12:00 noon	Colorado	USAFA
Feb. 6	Tues.	5:15 p.m.	Southern Colorado	Pueblo, Colo.
Feb. 9	Fri.	5:15 p.m.	New Mexico	Albuquerque, N.M.
Feb. 24	Sat.	5:15 p.m.	Colorado State	USAFA
Feb. 28	Wed.		Wyoming	Laramie, Wyo.
Mar. 3	Sat.	5:15 p.m.	Denver	USAFA

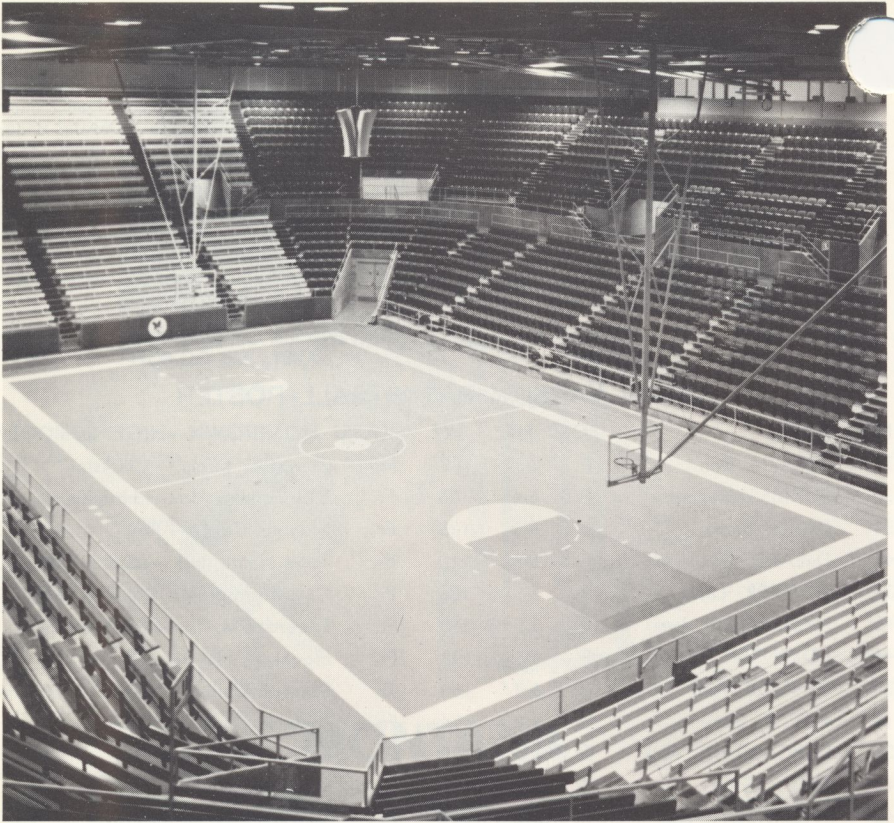

## CADET FIELD HOUSE RATES WITH BEST

One of the most impressive sports buildings in the country is the Air Force Academy field house, a modern versatile structure with seemingly endless uses.

The \$5.6 million building is five stories high and 396 feet by 426 feet, the size of three football fields laid side by side.

The structure is divided into three areas: basketball arena, ice hockey arena and a massive multipurpose area. The three sections have a combined seating capacity of 11,000.

The building provides space for competition in basketball, indoor track, wrestling, fencing, gymnastics, lacrosse and ice hockey.

Practice facilities are also available for football, basketball, track, soccer, golf, and tennis, as well as for intramural events.

Both Tartan and Astroturf surfaces were utilized in the building. The basketball court and indoor track are covered with Tartan surfaces. The basketball court is not as hard as the conventional wooden courts and provides good traction.

The one-sixth-mile track also is covered with Tartan surface, but a rougher version. It requires less maintenance than the normal track, and provides greater traction to the runners.

Inside the track is a netted area, 119 by 125 feet, which includes a baseball infield and half of a football field.

Spectators for both the hockey and basketball games are seated above the playing surface, with participants on the lower level. The lower level includes dressing rooms, supply areas, medical rooms and laundry.

Also on this level are the offices of the department of athletics.

The hockey arena, where one of the 1969 National Collegiate Championship games was contested, seats 3,400.

One of the innovations is a press box located between the hockey and basketball arenas. It's 80 feet long, and allows reporters to observe both areas from the single vantage point.

## YEARLY RECORD

YEAR	W	L	COACH	CAPTAIN
1957	11	10	Maj. Bob Spear	Bob Beckel
1958	17	6	Maj. Bob Spear	Bob Beckel
1959	14	9	Maj. Bob Spear	Bob Beckel
1960	12	10	Lt. Col. Bob Spear	Don Wolfswinkel
1961	12	12	Lt. Col. Bob Spear	Terry Norris
1962	16	7	Bob Spear	Bill Knipp
1963	10	12	Bob Spear	Jim Diffendorfer
1964	11	12	Bob Spear	Rich Porter
1965	9	14	Bob Spear	Howell Estes
1966	14	12	Bob Spear	Samuel Peshut
1967	6	18	Bob Spear	Fred Budinger
1968	9	15	Bob Spear	Charlie Holland
1969	11	13	Bob Spear	Mike Klindt/Mike Thiessen
1970	12	12	Bob Spear	Gregg Popovich
1971	12	14	Bob Spear	Bill Purcell/Ron Weilert
1972	12	13	Maj. Hank Egan	Dave Kapaska
Total	188	189		

## CADET FIELD HOUSE RECORDS

### TEAM

MOST TOTAL POINTS — 188, AFA 104, Regis 84, Dec. 1, 1971

MOST AFA POINTS — 105 vs. Regis (78), Feb. 25, 1970

BEST TOTAL POINTS — 99, AFA 48, Georgia Tech 51, Jan. 31, 1970

FEWEST AFA POINTS — 48 vs. Georgia Tech (51), Jan. 31, 1970

MOST TOTAL FREE THROWS — 101, AFA 56, Southern Colorado 45, Jan. 12, 1972

MOST AFA FREE THROWS — 56 vs. Southern Colorado, Jan. 12, 1972

MOST TOTAL REBOUNDS — 113, AFA 58, Southern Colorado 55, Jan. 12, 1972

MOST AFA REBOUNDS — 58 vs. Regis, Dec. 1, 1971, and vs. Southern Colorado, Jan. 12, 1972

FEWEST TOTAL REBOUNDS — 57, AFA, 23, Colorado 34, Dec. 1, 1969

MOST TOTAL FOULS — 76, AFA 37, Southern Colorado 39, Jan. 12, 1972

MOST AFA FOULS — 37 vs. Southern Colorado, Jan. 12, 1972

BIGGEST AFA VICTORY MARGIN — 39, AFA 96, Washington (Mo.) 57, Jan. 27, 1971

### INDIVIDUAL

MOST POINTS — 38, Jim Kopp (Rockhurst, Mo.), Jan. 26, 1972

MOST FIELD GOALS — 15, Bernard Brown (Doane, Neb.), Jan. 4, 1970

MOST FREE THROWS MADE — 12, Jim Cooper (Air Force), Dec. 6, 1969

MOST REBOUNDS — 23, Dave Bustion (Denver), Feb. 26, 1972

# 1971-72 FINAL VARSITY STATISTICS

PLAYER, POS.	G	FG-FGA	PCT.	FT-FTA	PCT.	REB.	AVG.	PF-DQ	TP	AVG.	HIGH
TOM BLASE, g	25	122-274	.445	45-58	.776	48	1.9	64-4	289	11.6	17
Dave Kapaska, f	25	89-194	.459	83-121	.686	133	5.3	62-1	261	10.4	27
RICH NICKELSON, f	24	92-232	.397	76-117	.650	133	5.5	28-0	260	10.8	22
Dan Pflueger, c	25	76-165	.461	51-90	.567	207	8.3	70-4	203	8.1	16
MARK ENGBRETSON, g	25	56-119	.471	45-64	.703	65	2.6	66-4	157	6.3	15
Truman Hall, f	23	47-94	.500	55-87	.632	91	4.0	40-0	149	6.5	17
STEVE GULASEY, g	24	55-136	.404	18-25	.720	49	2.0	48-2	128	5.3	17
O. Mitchell, f	23	44-97	.454	31-53	.585	95	4.1	39-1	119	5.2	12
Glen Chinn, g	22	24-69	.348	13-20	.650	24	1.1	12-0	61	2.8	11
Jerry Olin, f	15	11-27	.407	5-9	.556	24	1.6	12-0	27	1.8	4
STEVE GAST, g	13	7-25	.280	12-16	.750	18	1.4	12-0	26	2.0	8
Gil Perry, c	16	7-20	.350	4-7	.571	36	2.3	22-1	18	1.1	10
Pete Bouzeos, g	5	1-9	.111	4-6	.667	8	1.6	2-0	6	1.2	3
Stu Lindner, f	2	1-5	.200	1-1	1.000	3	1.5	2-0	3	1.5	3
Ned Kintzing, c	3	1-4	.250	0-2	.000	5	1.7	5-0	2	0.7	2
Bob Holliday, c	1	0-0	.000	1-1	1.000	1	1.0	1-0	1	1.0	1
Mike Cleary, c	2	0-1	.000	0-0	.000	0	0.0	2-0	0	0.0	0
DAVE SAMS, f	2	0-1	.000	0-0	.000	2	1.0	0-0	0	0.0	0
Team						125	5.0				
Totals	25	633-1472	.430	444-677	.656	1067	42.7	487-17	1710	68.4	104
Foes	25	663-1468	.452	395-612	.645	1027	41.1	492-24	1721	68.8	109

Returning Players in CAPS



# 19. FINAL FRESHMEN STATISTICS

PLAYER, POS.	G	FG-FGA	PCT.	FT-FTA	PCT.	REB.	AVG.	PF-DQ	TP	AVG.	HIGH
Jim Eken, f	11	80-149	.537	33-61	.541	123	11.2	35-1	193	17.5	27
Jim Dearien, f	12	68-146	.466	26-33	.788	34	2.8	27-0	162	13.5	28
Dan Kraft, g	12	62-139	.446	32-42	.762	37	3.1	15-1	156	13.0	21
Walt Pekarsky, c	12	50-99	.505	45-70	.643	115	9.6	48-6	145	12.1	26
Will Cason, g	12	41-82	.500	15-25	.600	37	3.1	38-3	97	8.1	19
Jeff Graves, g	11	39-76	.513	14-29	.483	35	3.2	31-3	92	8.4	19
Jeff Thomas, f	12	17-33	.515	10-23	.435	43	3.6	24-0	44	3.7	12
Bill Flowers, g	2	16-30	.533	10-15	.667	3	1.5	8-0	42	21.0	23
Terry Young, c	8	10-24	.417	6-11	.545	35	4.4	16-1	26	3.3	9
Pat Berg, g	8	8-17	.471	4-4	1.000	2	0.3	2-0	20	2.5	10
Dwight Miller, f	4	5-11	.455	0-0	.000	7	1.8	1-0	10	2.5	6
Don Gunther, f	5	3-8	.375	1-3	.333	5	1.0	2-0	7	1.4	3
Bill Young, g	3	3-5	.600	0-0	.000	0	0.0	1-0	6	2.0	4
Bill Hughes, f	2	1-2	.500	0-0	.000	4	2.0	1-0	2	1.0	2
Mike Brown, f	4	0-0	.000	1-2	.500	1	0.3	2-0	1	0.3	1
Team						76	6.3				
Totals	12	411-845	.486	199-322	.618	572	47.7	255-15	1021	85.1	106
Foes	12	356-792	.449	215-311	.691	517	43.1	240-14	927	77.3	94

FINAL RECORD: 7-5 (3-3 home) (4-2 road)

# 1970-71 GAME BY GAME

(Returning Players and Home Contests in CAPS)

	Wellert	Purcell	Brown	Kapaska	Cole	BLASE	Bates	GULASEY	GAST	Hall	Kintzing	Mitchell	Magnusson	Others	AFA	FOES	AFA FG PCT.	OP. FG PCT.
Colorado	4	25	12	3	6	6	0	0	2	—	3	—	—	5	66	84	.356	.563
COLORADO STATE	13	12	7	7	14	2	0	2	0	—	2	—	—	4	63	79	.313	.408
VALPARAISO	4	28	8	7	8	12	5	0	4	—	8	—	0	7	91	80	.405	.352
DEPAUW	7	16	6	6	5	7	10	13	4	—	5	—	0	0	89	65	.428	.352
RICE	9	17	12	4	9	9	2	4	0	—	1	—	0	0	67	74	.455	.453
Rochester	27	4	6	0	5	4	0	14	9	—	0	—	—	2	71	81	.316	.434
California	13	23	6	5	4	2	0	6	0	—	0	—	8	7	94	80	.450	.536
Xavier	1	18	6	16	5	3	0	8	4	—	0	—	4	65	80	.457	.514	
NOTRE DAME	19	6	18	14	11	—	0	—	2	—	1	—	—	71	75	.508	.429	
New Mexico	21	6	2	10	9	2	9	—	7	—	—	—	—	66	73	.509	.500	
DENVER	12	10	—	4	6	11	14	2	0	0	0	—	—	59	65	.500	.400	
KEARNEY STATE	21	15	2	20	10	9	2	0	4	0	—	0	—	83	73	.426	.394	
TRINITY	14	14	12	13	4	0	10	14	0	0	—	0	—	70	63	.469	.300	
WASHINGTON (MO.)	13	7	4	14	4	—	10	—	6	0	0	5	—	96	57	.500	.368	
UTAH STATE	21	10	16	14	4	—	4	0	7	0	—	0	—	76	72	.625	.381	
Abilene Christian	12	6	8	16	7	2	10	—	11	2	—	2	—	76	86	.378	.600	
Georgia Tech	19	4	4	2	2	0	2	7	4	9	—	6	2	53	83	.412	.515	
PORTLAND	10	20	10	6	4	9	2	7	4	9	—	0	0	81	62	.351	.473	
Denver	13	7	12	7	3	6	—	4	4	7	—	—	—	52	58	.447	.453	
SOUTHERN COLORADO	8	18	17	3	10	6	6	2	—	—	—	0	0	77	63	.431	.407	
Regis	0	20	8	16	10	12	0	—	0	2	—	—	—	68	54	.490	.340	
MARQUETTE	6	16	11	4	11	0	—	—	0	11	—	3	—	62	77	.500	.456	
WESTERN STATE	16	1	9	19	17	11	0	2	0	—	0	—	0	75	73	.528	.473	
REGIS	20	3	15	12	4	14	6	—	—	0	—	0	0	74	70	.533	.482	
Oklahoma City	9	15	17	7	3	16	1	—	0	3	—	—	—	71	74	.439	.449	
Wyoming	30	18	7	2	10	14	0	—	0	0	—	—	—	81	71	.485	.460	
TOTALS	342	339	235	224	188	172	93	81	71	42	20	19	2	42	1870	1866	.441	.440

# 1971-72 GAME BY GAME

(Returning Players and Home Contests in CAPS)

	BLASE	KAPASKA	NICKELSON	Pflieger	ENGLBERTSON	Hall	GULASEY	Mitchell	Chinn	Olin	GAST	Ferry	Boutzeos	Lindner	Kintzing	Hollway	Clary	SAMS	AFA	FOES	AFA FG PCT.	OP. FG PCT.
REGIS	17	16	14	13	4	3	12	0	0	4	8	10	—	3	0	—	—	0	104	84	.450	.410
COLORADO	14	12	7	4	7	13	12	0	0	4	5	0	—	0	—	—	—	—	78	77	.351	.469
SAN JOSE STATE	9	11	6	11	4	7	17	—	3	4	3	0	—	—	—	—	—	—	67	74	.342	.492
CONCORDIA (MINN.)	12	7	14	6	7	1	6	6	7	4	6	0	1	—	2	—	—	—	87	73	.525	.419
Colorado State	17	17	8	8	4	11	4	2	0	2	0	0	2	—	0	—	—	—	75	109	.333	.505
The Citadel	14	13	1	2	6	17	5	2	—	—	—	—	—	—	—	—	—	—	60	61	.410	.393
Xavier (Ohio)	16	5	7	11	10	9	0	—	0	2	—	2	—	—	—	—	—	—	62	58	.468	.488
CENTRAL MICHIGAN	11	15	14	10	2	0	10	2	2	2	—	2	—	—	—	—	—	—	70	61	.413	.419
Valparaiso	12	8	20	6	4	3	0	7	0	0	—	0	—	—	—	—	—	—	60	68	.360	.480
SOUTHERN COLORADO	11	14	16	8	15	6	9	3	2	—	0	0	—	—	—	—	—	—	84	76	.448	.397
Navy	4	1	16	5	7	5	9	3	6	—	—	0	—	—	—	—	—	—	53	55	.391	.436
ABILENE CHRISTIAN	7	4	11	8	6	2	2	12	7	0	0	0	—	—	—	—	—	—	70	76	.372	.461
Montana	16	13	13	2	3	2	2	10	2	0	0	0	—	—	—	—	—	—	63	70	.446	.560
ROCKHURST	6	9	17	8	9	—	2	7	11	0	—	4	—	—	—	—	—	—	73	75	.449	.564
Stanford	7	3	9	16	6	6	—	9	9	3	—	0	3	—	—	1	0	—	66	92	.370	.520
Denver	10	6	5	4	5	6	7	9	0	0	0	0	—	—	—	—	—	—	52	54	.460	.525
GEORGIA TECH	15	27	3	6	4	8	4	8	0	0	0	0	0	—	—	—	0	0	75	53	.441	.407
Southern Colorado	10	6	7	9	3	7	2	10	—	—	—	—	—	—	—	—	—	—	54	52	.405	.389
Marquette	5	8	3	12	6	8	6	6	0	2	0	—	0	—	—	—	—	—	56	79	.465	.419
Regis	15	8	16	6	10	1	4	2	2	0	—	—	—	—	—	—	—	—	64	84	.410	.620
PORTLAND	13	15	10	10	4	0	0	9	5	—	—	0	—	—	—	—	—	—	66	53	.455	.423
Western State	16	14	22	10	2	7	5	5	4	0	2	—	0	—	—	—	—	—	87	59	.500	.352
DENVER	8	10	11	8	13	7	1	0	1	—	—	0	—	—	—	—	—	—	59	54	.451	.339
WYOMING	14	12	10	11	9	1	2	0	—	—	2	0	—	—	—	—	—	—	61	68	.481	.510
Tulane	10	7	—	9	7	14	10	7	0	—	—	—	—	—	—	—	—	—	64	56	.525	.364
TOTALS	289	261	260	203	157	149	128	119	61	27	26	18	6	3	2	1	0	0	1710	1721	.430	.452

## VARSITY ALPHABETICAL ROSTER

(School in Parenthesis)	Pos.	Ht.	Wt.	Age	Class
24 BLASE, Tom** St. Louis, Mo. (Northwest)	G	6-1	175	21	Senior
10 CASON, Will Toledo, Ohio (Scott)	G	6-0	155	19	Sophomore
44 EKEN, Jim Lincoln, Mo. (Benton)	F	6-4	200	20	Sophomore
33 ENGLEBRETSON, Mark* Redlands, Calif. (Redlands)	G	6-2	185	22	Senior
31 GARNER, Larry Colorado Springs, Colo. (Palmer)	F	6-5	186	20	Freshman
22 GAST, Steve** Valparaiso, Ind. (Valparaiso)	F	6-3	200	21	Senior
12 GRAVES, Jeff Dayton, Ohio (Jefferson)	G	6-2	160	19	Sophomore
20 GULASEY, Steve** Aliquippa, Pa. (Center)	G	6-0	165	21	Senior
30 KRAFT, Dan Canton, Ohio (Glenwood)	G	6-2	175	19	Sophomore
53 NICKELSON, Rich* Belle Fourche, S.D. (Belle Fourche)	F	6-5	190	20	Junior
51 PEKARSKY, Walt El Paso, Tex. (Irvin)	C	6-6	220	19	Sophomore
21 PRANGE, Paul Downey, Calif. (Warren)	G	6-2	160	18	Freshman
45 SAMS, Dave Bardwell, Ky. (Carlisle County)	F	6-4	200	20	Junior
42 SCHNEIDER, Greg Rock Island, Ill. (Alleman)	C	6-6	195	19	Freshman
13 SCHOENLEIN, Rick Bryant, Ind. (Bryant)	G	6-0	185	18	Freshman
32 SEVIER, Mike Newport Beach, Calif. (Corona Del Mar)	F	6-5	210	18	Freshman
55 SILLS, Jim Ft. Lauderdale, Fla. (Nova)	C	6-6	210	21	Junior
52 STEIG, Jeff Honolulu, Hawaii (Radford)	F	6-7	208	18	Freshman
41 THOMAS, Jeff Cuyahoga Falls, Ohio (Cuyahoga Falls)	F	6-5	180	19	Sophomore
40 THORNSON, Ben Madison, Wis. (East)	F	6-5	205	18	Freshman

\*Denotes Varsity Letters Won

## VARSITY NUMERICAL ROSTER

School in Parenthesis)	Pos.	Ht.	Wt.	Age	Class
10 CASON, Will Toledo, Ohio (Scott)	G	6-0	155	19	Sophomore
12 GRAVES, Jeff Dayton, Ohio (Jefferson)	G	6-2	160	19	Sophomore
13 SCHOENLEIN, Rick Bryant, Ind. (Bryant)	G	6-0	185	18	Freshman
20 GULASEY, Steve** Aliquippa, Pa. (Center)	G	6-0	165	21	Senior
21 PRANGE, Paul Downey, Calif. (Warren)	G	6-2	160	18	Freshman
22 GAST, Steve** Valparaiso, Ind. (Valparaiso)	F	6-3	200	21	Senior
24 BLASE, Tom** St. Louis, Mo. (Northwest)	G	6-1	175	21	Senior
30 KRAFT, Dan Canton, Ohio (Glenwood)	G	6-2	175	19	Sophomore
31 GARNER, Larry Colorado Springs ,Colo. (Palmer)	F	6-5	186	20	Freshman
32 SEVIER, Mike Newport Beach, Calif. (Corona Del Mar)	F	6-5	210	18	Freshman
33 ENGLEBRETSON, Mark* Redlands, Calif. (Redlands)	G	6-2	185	22	Senior
40 THORNSON, Ben Madison, Wis. (East)	F	6-5	205	18	Freshman
THOMAS, Jeff Cuyahoga Falls, Ohio (Cuyahoga Falls)	F	6-5	180	19	Sophomore
42 SCHNEIDER, Greg Rock Island, Ill. (Alleman)	C	6-6	195	19	Freshman
44 EKEN, Jim Lincoln, Mo. (Benton)	F	6-4	200	20	Sophomore
45 SAMS, Dave Bardwell, Ky. (Carlisle County)	F	6-4	200	20	Junior
51 PEKARSKY, Walt El Paso, Tex. (Irvin)	C	6-6	220	19	Sophomore
52 STEIG, Jeff Honolulu, Hawaii (Radford)	F	6-7	208	18	Freshman
53 NICKELSON, Rich* Belle Fourche, S.D. (Belle Fourche)	F	6-5	190	20	Junior
55 SILLS, Jim Ft. Lauderdale, Fla. (Nova)	C	6-6	210	21	Junior

\*Denotes Varsity Letters Won

# ALL-TIME RECORDS BY OPPONENTS

TEAM	FIRST MEETING	LAST MEETING	AFA LOST	AFA WON	NEBRASKA-LINCOLN	1962-63
ABILENE CHRISTIAN	1955-56	1971-72	2	2	Nebraska-Omaha	1959-60
Adams (Colo.) State	1958-57	1967-70	0	0	New Mexico	1956-57
Arkansas State	1948-57	1967-68	3	1	New Mexico Highlands	1957-58
Arizona	1958-59	1967-68	1	2	New Mexico State	1956-57
BOSTON UNIVERSITY	1959-50	1967-70	4	4	Northern Arizona	1963-64
Brighton Young	1972-73	FIRST MEETING	1	1	Northern Colorado	1965-66
BUTLER	1941-52	FIRST MEETING	2	1	Northern Michigan	1956-57
CALIFORNIA	1922-73	FIRST MEETING	2	3	North Dakota	1968-69
California (Santa Barbara)	1965-66	1970-71	0	0	North Texas State	1964-65
California Western	1965-66	1965-66	0	0	Notre Dame	1962-63
Carroll College	1964-65	1964-65	1	0	Oklahoma	1970-71
Centenary	1960-61	1964-65	1	0	OKLAHOMA CITY	1960-61
Central Michigan	1971-72	1971-72	1	0	Oklahoma State	1970-71
Chadron (Neb.) Teachers	1956-57	1956-57	1	0	Oregon	1965-66
The Citadel	1971-72	1971-72	0	0	Oregon State	1958-59
COLORADO	1957-58	1971-72	1	0	Panhandle (Okla.) A&M	1955-59
Colorado College	1956-57	1962-63	6	1	Portland	1966-67
Colorado Mines	1956-57	1959-60	5	0	REGIS	1964-65
COLORADO STATE	1956-57	1971-72	2	17	Rice	1971-72
Concordia (Minn.)	1969-70	1971-72	5	0	Rochester	1970-71
Cornell University	1968-69	1968-69	1	0	Rockhurst (Mo.)	1971-72
CORPUS CHRISTI	1972-73	FIRST MEETING	3	5	Royal Roads (Canada)	1956-57
CREIGHTON	1956-57	1966-67	8	16	San Jose State	1971-72
DENVER	1958-59	1971-72	3	0	St. Michael's (N.M.)	1963-64
DePaul	1959-60	1959-60	0	1	St. Michael's (Vi.)	1956-57
DePAUW	1961-62	1970-71	3	0	SETON HALL	1972-73
Doane (Neb.) College	1967-68	1969-70	0	0	Stanford	1966-67
Drake	1957-58	1963-64	2	0	South Carolina	1966-67
Duquesne	1967-68	1963-64	0	3	South Dakota	1966-67
Eastern New Mexico	1956-57	1959-60	3	1	Southern California	1963-64
Eastern Montana	1966-67	1966-67	3	0	Southern California	1960-61
EVANSVILLE	1972-73	1966-67	1	0	SOUTHERN COLORADO	1971-72
Florida	1963-64	1963-64	0	0	Texas A&M	1969-70
Florida State	1963-64	1963-64	0	1	Texas TECH	1960-61
Furman	1962-63	1971-72	0	0	Texas El Paso	1961-62
Georgia Tech	1971-72	1962-63	0	1	Trinity (Texas)	1964-65
Hardin-Simmons	1960-61	1962-63	4	4	TULANE	1970-71
Houston	1963-64	1967-68	2	0	U.C.L.A.	1971-72
Iowa State	1964-65	1965-66	1	3	Utah	1959-60
Kansas	1961-62	1965-66	1	0	UTAH STATE	1965-66
Kansas City U.	1957-58	1957-58	1	1	Valparaiso	1970-71
Kansas State	1962-63	1962-63	2	0	Virginia	1971-72
Kansas Wesleyan	1956-57	1956-57	1	0	Washington	1968-69
Kearney (Neb.) Teachers	1970-71	1970-71	1	0	Washington (Mo.)	1967-68
Kentucky	1965-66	1965-66	1	0	Washington	1956-57
Loyola (Ill.)	1957-58	1960-61	0	2	WEST VIRGINIA	1961-62
Loyola (New Orleans)	1965-66	1967-68	1	2	Western State (Colo.)	1972-73
Massachusetts	1967-68	1967-68	1	0	Westminster (Utah)	1956-57
Marquette	1958-59	1971-72	1	0	Wichita State	1962-63
Michigan	1965-66	1965-66	5	0	William & Mary	1968-69
Missouri	1963-64	1964-65	0	9	Wisconsin	1960-61
Montana State	1958-59	1965-66	0	3	WYOMING	1957-58
MONTANA	1962-63	1971-72	1	1	XAVIER (Ohio)	1966-67
NAVY	1967-68	1971-72	1	1	1972-73 Opponents in CAPS	1971-72

# MEET THE FOES COLORADO

December 2, Away

**Location:** Boulder, Colorado  
**Head Coach:** Russell "Sox" Walseth  
**Career Record:** 256-197  
**Sports Information Director:** Mike Moran  
**S.I.D. Office Telephone:** (303) 443-2211, ext. 6128  
**Conference:** Big 8  
**Nickname:** Buffaloes  
**Colors:** Silver & Gold  
**Enrollment:** 21,000  
**Fieldhouse (Capacity):** CU Fieldhouse (4,000)  
**1971-72 Record:** 7-19  
**Series Record:** Colorado Leads 9-1  
**Returning Lettermen:** 12  
**Lettermen Lost:** 3  
**Top Returnees:** Scott Wedman, 6-5, f, 12.7 avg.; Lee Haven, 6-4, f, 9.2 avg.; Jerry Wright, 6-1, g, 9.1 avg.  
**Top Newcomers:** Ron Wrigley, 6-8, c; Bill Cole, 6-4, f; Greg Mueller, 6-7, f.

## 1972-73 SCHEDULE

Dec. 2	Air Force	Jan. 27	Oklahoma
Dec. 4	Houston	Feb. 3	at Iowa State
Dec. 6	Tulane	Feb. 5	at Nebraska
Dec. 9	N. Mexico State	Feb. 10	Kansas State
Dec. 11	Long Beach	Feb. 12	at Creighton
Dec. 23	at New Mexico U.	Feb. 17	Missouri
Dec. 27	at Big Eight Tourney	Feb. 19	Kansas U.
thru 30	Big Eight Tourney	Feb. 24	at Oklahoma St.
Jan. 2	at San Diego State	Feb. 26	at Oklahoma
Jan. 8	at Nevada-Las Vegas	Mar. 3	Iowa State
Jan. 13	at Kansas	Mar. 6	Nebraska
Jan. 15	at Missouri	Mar. 10	at Kansas State
Jan. 22	Oklahoma State		

## TULANE

December 5, Home

**Location:** New Orleans, La. 70118  
**Head Coach:** Dick Longo  
**Career Record:** 8-18  
**Sports Information Director:** Bill Curl  
**S.I.D. Office Telephone:** (504) 865-4392  
**Conference:** Independent  
**Nickname:** Green Wave  
**Top Returnees:** Jeff Morris, 6-5, f, 20.0 avg.; Bruce Bolyard, 6-1, g, 12.0 avg.; Rick Miller, 6-5, f, 24.4 avg.  
**Top Newcomers:** Ernie Losch, 6-7, c; John Kardzionak, 6-5, f; Tony Beaulieu, 6-1, g.

**Colors:** Olive Green & Sky Blue  
**Enrollment:** 8,500  
**Fieldhouse (Capacity):** Tulane Gym (5,000)  
**1971-72 Record:** 8-18  
**Series Record:** Tulane leads 3-2  
**Returning Lettermen:** 8  
**Lettermen Lost:** 3

## 1972-73 SCHEDULE

Dec. 1	Sewanee	Jan. 20	LSU-NO
Dec. 5	at Air Force	Jan. 25	at Stetson
Dec. 6	at Colorado	Jan. 27	South Alabama
Dec. 9	Arkansas	Jan. 29	Florida Southern
Dec. 22	at Georgia Tech	Feb. 1	Xavier (Ohio)
Dec. 28	at Palmetto Classic	Feb. 3	Georgia State
Dec. 29	(Tulane, Citadel, Brown, Wake Forest)	Feb. 5	Samford
Jan. 6	Utah State	Feb. 8	Louisiana State
Jan. 8	at Baylor	Feb. 10	at Marquette
Jan. 11	Dillard	Feb. 14	at Louisiana State
Jan. 13	Southern Mississippi	Feb. 19	Valparaiso
Jan. 15	UNC-Charlotte	Feb. 22	LSU-NO
Jan. 17	at Texas	Mar. 2	Georgia Tech

# WEST VIRGINIA

December 8-9, Away

Mountaineer Classic at Morgantown, W. Va.

Location: Morgantown, W. Va.

Head Coach: G. E. Sonny Moran

Career Record: 37-38

Sports Information Director: Dick Polen

S.I.D. Office Telephone: (304) 293-2821

Conference: Independent (ECAC)

Nickname: Mountaineers

Top Returnees: Mark Catlett, 6-4, f, 5.4 avg.; Gary Reichenbecher, 6-8, c, 2.3 avg.; Bob Hornstein, 6-9, f, 6.5 avg.

Top Newcomers: Jerome Anderson, 6-5, f-g; Scott MacDonald, 6-6, f; Larry Carr, 6-8, f-c.

Colors: Old Gold and Blue

Enrollment: 16,000

Fieldhouse (Capacity): WVU Coliseum (14,000)

1971-72 Record: 13-11

Series Record: First meeting

Returning Lettermen: 4

Lettermen Lost: 7

## 1972-73 SCHEDULE

Dec. 2	Massachusetts	Feb. 5	at Pittsburgh
Dec. 4	at Richmond	Feb. 7	at Rutgers
Dec. 8	Mountaineer Classic	Feb. 10	at Syracuse
9	(Air Force, Calif., Neb.)	Feb. 13	Richmond
Dec. 19	at Wisconsin	Feb. 15	at William & Mary
Jan. 10	Cornell	Feb. 17	Virginia Tech
Jan. 13	at Penn State	Feb. 19	Penn State
Jan. 16	Lehigh	Feb. 22	Notre Dame
Jan. 20	Villanova	Feb. 24	at George Washington
Jan. 27	George Washington	Feb. 27	Pittsburgh
Jan. 31	at Virginia	Mar. 1	at Manhattan
Feb. 3	Davidson	Mar. 6	at Virginia Tech

# NEBRASKA

December 8-9, Away

Mountaineer Classic at Morgantown, W. Va.

Location: Lincoln, Nebraska

Head Coach: Joe Cipriano

Career Record: 161-100

Sports Information Director: Don Bryant

S.I.D. Office Telephone: (402) 472-2263 ext. 4

Conference: Big 8

Nickname: Cornhuskers, Huskers

Top Returnees: Tony Riehl, 6-4, f-g, 6.6 avg.; Tom Gregory, 6-2, g, 5.5 avg.; Brendy Lee, 6-8, c, 2.1 avg.; Lee Harris, 6-2, f, 3.0 avg.

Top Newcomers: Kent Reckaway, 6-1, g; Steve Erwin, 6-4, f; Don Jackson, 6-7, f; Quincy Wallace, 6-10, c; Ricky Marsh, 6-3, g; Alan Bluman, 6-6, f.

Colors: Scarlet & Cream

Enrollment: 21,810

Fieldhouse (Capacity): Coliseum (8,500)

1971-72 Record: 14-12

Series Record: Nebraska leads 2-1

Returning Lettermen: 8

Lettermen Lost: 4

## 1972-73 SCHEDULE

Nov. 25	North Texas State	Jan. 6	at North Carolina-Greensboro
Dec. 1	at Wyoming	Jan. 13	Oklahoma State
Dec. 8	at Mountaineer Classic	Jan. 15	Oklahoma
	(Air Force, California, West Virginia)	Jan. 27	Missouri
Dec. 9	at Mountaineer Classic	Jan. 30	at Iowa State
Dec. 11	Texas Christian	Feb. 3	Kansas State
Dec. 15	at Kentucky Invitational	Feb. 6	Colorado
	(Colorado State, Kentucky, Oregon)	Feb. 10	at Kansas
Dec. 16	at Kentucky Invitational	Feb. 17	at Oklahoma
Dec. 27	at Big Eight Tournament	Feb. 19	at Oklahoma State
Dec. 28	at Big Eight Tournament	Feb. 24	Kansas
Dec. 29	at Big Eight Tournament	Feb. 27	Iowa State
Dec. 30	at Big Eight Tournament	Mar. 3	at Kansas State
Jan. 4	at Georgia State	Mar. 6	at Colorado
		Mar. 10	at Missouri



# CALIFORNIA

December 8-9, Away

Mountaineer Classic at Morgantown, W. Va.

**Location:** Berkeley, California

**Head Coach:** Dick Edwards

**Career Record:** 168-72

**Sports Information Director:** Bob Steiner

**S.I.D. Office Telephone:** (415) 642-5363

**Conference:** Pacific-8

**Nickname:** Golden Bears

**Top Returnees:** John Coughran, 6-6, f, 18.6 avg.; Carl Meier, 6-8, f-c, 6.7 avg.; Eric Long, 6-1, g, 6.3 avg.

**Top Newcomers:** Bob Hagler, 6-0, g, 14.9 avg.; Vance Schram, 6-3, g, 16.8 avg.; Wayne Stout, 6-7, f, 17.8 avg.; Brady Allen, 6-3, g, 17.9 avg.

**Colors:** Blue & Gold

**Enrollment:** 27,000

**Fieldhouse (Capacity):** Harmon Gym (7,200)

**1971-72 Record:** 13-16

**Series Record:** California leads 3-2

**Returning Lettermen:** 6

**Lettermen Lost:** 3

## 1972-73 SCHEDULE

Dec. 2	St. Mary's	Jan. 20	San Jose State
Dec. 8	West Virginia Tourney (Nebraska, Air Force, W. Va., California)	Jan. 22	Nevada
		Jan. 27	Santa Clara
		Feb. 3	Stanford
Dec. 16	at Houston	Feb. 9	at Oregon State
Dec. 18	at Oklahoma City	Feb. 10	at Oregon
Dec. 22	North Carolina	Feb. 16	Oregon
Dec. 23	Fordham	Feb. 17	Oregon State
Dec. 29	Illinois State	Feb. 23	Wash. State
Dec. 30	Portland	Feb. 24	Washington
Jan. 6	at Washington	Mar. 2	at UCLA
Jan. 8	at Wash. State	Mar. 3	at Southern California
Jan. 12	Southern Cal.	Mar. 9	at Stanford
Jan. 13	UCLA		

# COLORADO STATE

December 12, Home

**Location:** Fort Collins, Colo. 80521

**Head Coach:** Jim Williams

**Career Record:** 257-180

**Sports Information Director:** Mike Ryan

**S.I.D. Office Telephone:** (303) 491-5067

**Conference:** Western Athletic Conference

**Nickname:** Rams

**Top Returnees:** Paul Ball, 6-0, g, 11.7 avg.; Brent Baum, 6-8, c, 4.8 avg.; Rudy Carey, 6-0, g, 4.0 avg.; Scott McBeth, 6-6, f, 0.5 avg.; Cliff Metsker, 6-8, c, 1.3 avg.; Mark Nordin, 6-7, f, 6.2 avg.; Danny Phillips, 6-4, g, 1.6 avg.; Gary Rhoades, 6-3, g, 19.0 avg.; John Weikel, 6-5, f, 3.3 avg.

**Top Newcomers:** Bob Riddle, 6-8, c; Steve Cribari, 6-3, g; Tary Larrew, 6-4, g.

**Colors:** Green & Gold

**Enrollment:** 16,330

**Fieldhouse (Capacity):** CSU Auditorium (10,000)

**1971-72 Record:** 15-9

**Series Record:** CSU leads 17-5

**Returning Lettermen:** 9

**Lettermen Lost:** 2

## 1972-73 SCHEDULE

Nov. 24	at Utah State	Jan. 6	at Utah
Nov. 29	at Denver	Jan. 12	Denver
Dec. 1	California-Fullerton	Jan. 13	Utah State
Dec. 2	California Poly	Jan. 20	Wyoming
Dec. 12	at Air Force	Jan. 26	Texas-El Paso
Dec. 15	at Kentucky Invitational	Feb. 1	at Arizona State
16	(CSU, Nebraska, Oregon, Kentucky)	Feb. 2	at Arizona
Dec. 19	Stanford	Feb. 9	Utah
Dec. 23	Fresno State	Feb. 10	Brigham Young
Dec. 27	at Rainbow Classic	Feb. 17	at Wyoming
29	(CSU, Fordham, Hawaii, Utah,	Feb. 22	at New Mexico
30	Louisville, North Carolina, Service All Stars, Washington)	Feb. 24	at Texas-El Paso
Jan. 5	at Brigham Young	Mar. 2	Arizona
		Mar. 3	Arizona State

# EVANSVILLE

December 29, Away

Evansville Holiday Classic at Evansville, Ind.

**Location:** Evansville, Indiana  
**Head Coach:** Arad McCutchan  
**Career Record:** 433-259  
**Sports Information Director:** Doug Henry  
**S.I.D. Office Telephone:** (812) 479-2561  
**Conference:** Indiana Collegiate  
**Nickname:** Aces  
**Top Returnees:** Greg Martin, 6-2, f, 9.5 avg.; Curt John, 6-2, g, 8.5 avg.; Jerry Conrad, Jr., 6-5, f, 7.6 avg.; Irvin Graves, 6-1, g, 7.5

**Colors:** Purple & White  
**Enrollment:** 3,000  
**Fieldhouse (Capacity):** Roberts Fieldhouse (13,000)  
**1971-72 Record:** 22-6  
**Series Record:** First Meeting  
**Returning Lettermen:** 7  
**Lettermen Lost:** 3

**Top Newcomers:** Keith Huff, 6-6, g; Dan McConnell, 6-3, g-f; Roger Duncan, 6-7/2, f

## 1972-73 SCHEDULE

Dec. 2	at Southwest Missouri	Jan. 13	at Indiana State
Dec. 9	Weber State	Jan. 17	at DePauw
Dec. 12	at Fresno State	Jan. 24	at Indiana Central
Dec. 13	at U. of Pacific	Jan. 27	St. Joseph's
Dec. 16	Kentucky Wesleyan	Jan. 31	Indiana State
Dec. 20	Seattle Pacific	Feb. 3	DePauw
Dec. 23	St. Louis	Feb. 7	at Butler
Dec. 29	at Holiday Invitational	Feb. 10	Indiana Central
Dec. 30	(Evansville, Air Force, Boston U., Seton Hall)	Feb. 14	at St. Joseph's
Jan. 1	Butler	Feb. 17	Wabash
Jan. 3	Southern Illinois	Feb. 22	at Valparaiso
Jan. 6	at Wabash	Feb. 24	at Kentucky Wesleyan
Jan. 10	Valparaiso	Feb. 28	at Southern Illinois

# SETON HALL

December 29, Away

Evansville Holiday Classic at Evansville, Ind.

**Location:** South Orange, N.J. 07079  
**Head Coach:** William Raftery  
**Career Record:** 84-78  
**Sports Information Director:** Larry Keefe  
**S.I.D. Office Telephone:** (201) 762-9000, ext. 436  
**Conference:** Independent  
**Nickname:** Pirates

**Colors:** Blue & White  
**Enrollment:** 10,000  
**Fieldhouse (Capacity):** Walsh Auditorium (3,400)  
**1971-72 Record:** 10-16

**Series Record:** First Meeting

**Returning Lettermen:** 6  
**Lettermen Lost:** 4

**Top Returnees:** Frank Zelesnik, 6-2, g, 14.7 avg.; Jim LaCorte, 6-6, f, 12.0 avg.  
**Top Newcomers:** Raymond Clark, 6-7, f; Pete LaCorte, 6-6, f; John Ramsay, 6-7; Chris Rzonca, 6-10, c; Don Stukenbroeker, 6-6, f.

## 1972-73 SCHEDULE

Dec. 2	Siena	Jan. 20	Iona
Dec. 4	at Fairfield	Jan. 24	St. John's
Dec. 6	St. Mary's - Calif.	Jan. 27	at Georgetown
Dec. 9	at Lafayette	Feb. 3	Florida State
Dec. 14	at Wagner	Feb. 7	Villanova
Dec. 16	St. Louis	Feb. 10	at Army
Dec. 23	Scranton	Feb. 14	at St. Francis
Dec. 29	at Evansville Classic	Feb. 17	Holy Cross
Dec. 30	(Evansville, Seton Hall, Air Force, Boston U.)	Feb. 22	St. Bonaventure
Jan. 6	Penn State	Feb. 24	at Providence
Jan. 13	Manhattan	Mar. 1	St. Peter's
Jan. 17	at Fordham	Mar. 3	Boston College
		Mar. 6	Long Island

# BOSTON UNIVERSITY

December 29-30, Away

## Evansville Holiday Classic at Evansville, Ind.

**Location:** Boston, Mass. 02215

**Head Coach:** Ron Mitchell

**Career Record:** 7-16

**Sports Information Director:** Shep Goldberg

**S.I.D. Office Telephone:** (617) 353-2740

**Conference:** Yankee Conference

**Nickname:** Terriers

**Top Returnees:** Ken Boyd, 6-5, f, 23.4 avg.; James Garvin, 6-8, c, 11.8 avg.; Steve Dabney, 5-11, g, 9-3 avg.; Vic Gathers, 5-9, g; Curtis Bolden, 6-8, f, 4.0 avg.

**Top Newcomers:** Kerry Walker, 6-3, f, 31.2 avg.; Derek Reveron, 6-7, f; Steve Rosenbloom, 6-3, f

**Colors:** Scarlet and White

**Enrollment:** 14,000

**Fieldhouse (Capacity):** Case Center (2,600)

**1971-72 Record:** 7-16

**Series Record:** First Meeting

**Returning Lettermen:** 8

**Lettermen Lost:** 3

### 1972-73 SCHEDULE

Dec. 2 at Assumption

Dec. 5 Northeastern

Dec. 9 Maine

Dec. 12 Harvard

Dec. 29 Evansville Holiday Classic  
(Air Force vs Seton Hall  
Evansville vs Boston U.)

Dec. 30 Finals, Evansville Holiday Classic  
at Vermont

Jan. 6 Massachusetts

Jan. 8 Beanpot Tournament - Boston  
Garden - Boston U. vs. Northeastern

Jan. 13 at New Hampshire

Jan. 15 Beanpot Finals - Boston Garden

Jan. 20 Dartmouth

Jan. 24 at Holy Cross

Jan. 27 Worcester Tech

Jan. 30 Colgate

Feb. 2 at Catholic University

Feb. 3 at George Washington

Feb. 7 Connecticut

Feb. 10 at Maine

Feb. 13 at Massachusetts

Feb. 17 New Hampshire

Feb. 20 at Fairfield

Feb. 24 Vermont

Feb. 27 Rhode Island

Mar. 3 at Connecticut

# ABILENE CHRISTIAN

January 4, Home

**Location:** Abilene, Texas

**Head Coach:** Garnie Hatch

**S.I.D. Office Telephone:** (915) 677-1911, ext. 575

**Conference:** Southland

**Nickname:** Wildcats

**Fieldhouse (Capacity):** Moody Coliseum (4,598)

**1971-72 Record:** 17-8

**Series Record:** Series tied 2-2

**Top Returnees:** Willie Calvert, 6-8, c, 15.1 avg.; Darrell Hearne, 6-6, f, 2.9 avg.; Dwayne Day, 6-9, c, 2.6 avg.; Matt Scott, 6-4, g, 12.5 avg.; Dean Bass, 5-9, g, 9.8 avg.; Roy Fitts, 6-4, g-f, 3.6 avg.; Tommy Thompson, 6-2, g, 5.2 avg.

**Top Newcomers:** Andrew Prince, 6-7, f; Gene Hudson, 6-4, g; Greg McElvy, 6-7, f; Stan Lambert, 6-3, g; Mark Hayes, 6-8, f.

**Career Record:** 195-96

**Sports Information Director:** Stan Overall

**Colors:** Purple & White

**Enrollment:** 3,346

**Returning Lettermen:** 7

**Lettermen Lost:** 4

### 1972-73 SCHEDULE

Nov. 24 & at Shriner Tournament (Armstrong

Nov. 25 St., Savannah St., Samford U.,  
ACC)

Nov. 28 at Angelo State

Dec. 1 Howard Payne

Dec. 5 Baylor

Dec. 9 Angelo State

Dec. 11 Sul Ross

Dec. 15 at New Mexico

Jan. 2 at Northern Colorado

Jan. 4 at Air Force

Jan. 9 Hawaii

Jan. 13 at Lamar

Jan. 15 at Southwestern Louisiana

Jan. 20 Oklahoma City

Jan. 22 Texas-Arlington

Jan. 27 Arkansas St.

Feb. 1 at Howard Payne

Feb. 3 Southwestern Louisiana

Feb. 6 McNeese State

Feb. 10 at Oklahoma City

Feb. 12 Lamar

Feb. 17 at McNeese State

Feb. 19 at Texas-Arlington

Feb. 24 at Louisiana Tech

Feb. 26 at Arkansas St.

Mar. 3 Louisiana Tech

# TEXAS TECH

January 6, Home

Location: Lubbock, Texas

Head Coach: Gerald Myers

Sports Information Director: Ralph W. Carpenter

S.I.D. Office Telephone: (806) 742-4141

Conference: Southwest Athletic

Nickname: Red Raiders

Fieldhouse (Capacity): Municipal Coliseum (10,000)

1971-72 Record: 16-10

Series Record: Texas Tech leads 2-0

Top Returnees: Ron Douglas, 6-6, f; Gene Kaberline, 6-5, f; Richard Little, 6-3, g; Don Moore, 6-3 1/2, g; Ralph Palomar, 6-8, c; Randy Prince, 6-8, f; Ron Richardson, 6-10 1/2, f; Ed Wakefield, 6-5, f

Top Newcomers: Phil Bailey, 6-4, g; William Johnson, 6-6, f; Kim McClintock, 6-5, f; Bryan Mauk, 5-9, g

Career Record: 254-195

Colors: Scarlet and Black

Enrollment: 21,313

Returning Lettermen: 8

Lettermen Lost: 2

## 1972-73 SCHEDULE

Nov. 24	Chilean Nationals	Jan. 20	at TCU
Nov. 28	Athletes in Action	Jan. 23	Rice
Dec. 1	at Western Kentucky	Jan. 27	Texas
Dec. 2	at St. Louis	Jan. 30	at Texas A&M
Dec. 6	Nevada	Feb. 3	at Baylor
Dec. 9	New Mexico	Feb. 6	Arkansas
Dec. 12	Tulsa	Feb. 10	at SMU
Dec. 15-16	at Jayhawk Classic	Feb. 13	TCU
Dec. 21	Central State of Okla.	Feb. 17	at Rice
Jan. 4	Creighton	Feb. 20	at Texas
Jan. 6	at Air Force	Feb. 24	Texas A&M
Jan. 8	at Utah St.	Feb. 27	at Arkansas
Jan. 13	SMU	Mar. 3	Baylor

# MONTANA

January 11, Home

Location: Missoula, Montana

Head Coach: Jud Heathcote

Career Record: 14-12

Sports Information Director: George Fultz

Enrollment: 8,900

Fieldhouse (capacity): Harry Adams Fieldhouse, 9,300

1971-72 Record: 14-12

Series Record: Air Force leads 2-1

Top Returnees: Mike Murray, 5-11, g, 14.7 avg.; Robin Selvig, 6-1, 11.7 avg.; Earl Tye, 6-7, f, 4.9 avg.; Dale Parker, 6-5, f, 7.8 avg.

Best Sophomores: Ken McKenzie, 6-9, c, 16.1 avg.; Larry Smedley, 6-6 1/2, f, 19.9 avg.; Ruben Bailey, 5-10, g, 19.8 avg.

S.I.D. Office Telephone: (406) 243-2522

Conference: Big Sky

Nickname: Grizzlies

Colors: Silver, Copper and Gold

Returning Lettermen: 8

Lettermen Lost: 2

## 1972-73 SCHEDULE

Dec. 1	Morningside	Jan. 16	Montana State
Dec. 4	Stout State	Jan. 20	Washington
Dec. 8	at Daffodil Classic	Jan. 26	Gonzaga
Dec. 9	(Puget Sound, Long Beach State, Montana, Portland State)	Jan. 27	Idaho
Dec. 15	Washington State	Feb. 2	at Gonzaga
Dec. 16	Wyoming	Feb. 3	at Idaho
Dec. 19	California State, Hayward	Feb. 9	at Boise State
Dec. 23	at Oregon State	Feb. 10	at Idaho State
Dec. 30	College of Great Falls	Feb. 16	Boise State
Jan. 4	at Weber State	Feb. 17	Idaho State
Jan. 6	at Northern Arizona	Feb. 23	Weber State
Jan. 10	at Southern Colorado	Feb. 24	Northern Arizona
Jan. 11	at Air Force	Mar. 1	at Montana State

# NAVY

January 13, Home

Location: Annapolis, Maryland 21402

Head Coach: David P. Smalley

Career Record: 50-79

Sports Information Director: L. Budd Thalman

Enrollment: 4,300

Fieldhouse (Capacity): Halsey Field House (4,300)

1971-72 Record: 10-13

Series Record: Air Force leads 2-1

Top Returnees: Gary Carter, 6-4, f, 13.4 avg.; Dave Stone, 6-3, g, 9.9 avg.; Skip Wiegand, 6-5, c-f, 6.0 avg.; Bob Marshburn, 6-3, f, 3.9 avg.; Charlie Robinson, 6-0, g, 3.1 avg.

Top Newcomers: Bob Burns, 6-7, c; Mickey Hampton, 6-2, g; Bill Montgomery, 6-3, g

S.I.D. Office Telephone: (301) 268-6226

Conference: Independent

Nickname: Midshipmen

Colors: Navy Blue & Gold

Returning Lettermen: 5

Lettermen Lost: 4

## 1972-73 SCHEDULE

Nov. 29	Haverford	Jan. 17	American University
Dec. 4	Dickinson	Jan. 20	Maryland at Norfolk, Va.
Dec. 6	University of Baltimore	Jan. 27	at Princeton
Dec. 9	Pennsylvania	Jan. 31	at George Washington
Dec. 12	at Temple	Feb. 3	Rutgers
Dec. 16	at Memphis State	Feb. 6	Virginia
Dec. 18	at Louisville	Feb. 9	at Gettysburg
Dec. 28	Old Dominion Classic	Feb. 10	at Penn State
Dec. 29	at Norfolk, Va.	Feb. 14	at Georgetown
Jan. 6	Muhlenberg	Feb. 17	Manhattan
Jan. 10	Randolph-Macon	Feb. 24	Army
Jan. 13	at Air Force	Mar. 3	St. Francis (N.Y.)

# BUTLER

January 19, Away

Location: Indianapolis, Ind.

Head Coach: George Theofanis

Career Record: 16-36

Sports Information Director: Chris Theofanis

S.I.D. Office Telephone: (317) 923-3451

Conference: Indiana Collegiate

Nickname: Bulldogs

Top Returnees: Daryl Mason, 6-7, c; Kent Ehret, 6-5, f; Clarence Crain, 6-2, g; Marty Monserrez, 6-6, f; John Randel, 5-10, g

Top Newcomers: Dave Cunningham, 6-8, c; Bob Harris, 6-7, f; Dave Speckman, 6-4, g-f; Craig Reinhardt, 6-6½, f

Colors: Blue & White

Enrollment: 4,300

Fieldhouse (Capacity): Hinkle Fieldhouse (14,945)

1971-72 Record: 2-6

Series Record: First Meeting

Returning Lettermen: 5

Lettermen Lost: 4

## 1972-73 SCHEDULE

Dec. 2	Northwestern	Jan. 10	at St. Joseph's
Dec. 6	at Drake	Jan. 13	Wabash
Dec. 9	at Louisville	Jan. 19	Air Force
Dec. 11	Occidental	Jan. 24	Depauw
Dec. 13	Western Kentucky	Jan. 31	at Wabash
Dec. 16	at Ohio State	Feb. 3	at Valparaiso
Dec. 21	Toledo	Feb. 5	at Notre Dame
Dec. 23	Ball State	Feb. 7	Evansville
Dec. 27	Indiana State	Feb. 10	at Depauw
Jan. 1	at Evansville	Feb. 14	at Indiana State
Jan. 3	Marquette	Feb. 17	Indiana Central
Jan. 6	at Indiana Central	Feb. 20	St. Joseph's
Jan. 8	Valparaiso	Feb. 27	at Cincinnati

# DEPAUW

January 20, Away

**Location:** Greencastle, Ind. **Conference:** Indiana Collegiate Conference  
**Head Coach:** Elmer McCall **Nickname:** Tigers  
**Career Record:** 133-189 **Colors:** Old Gold and Black  
**Sports Information Director:** Patrick Aikman **Enrollment:** 2,281  
**S.I.D. Office Telephone:** (317) 653-9721, ext. 480  
**Fieldhouse (Capacity):** Greencastle High School Arena (5,500)  
**1971-72 Record:** 5-19 **Returning Lettermen:** 6  
**Series Record:** USAFA leads 3-0 **Lettermen Lost:** 4  
**Top Returnees:** Gary Pittenger, 6-3, f, 22.3 avg.; Kyle Fort, 6-5, c, 11.0 avg.; John Chin, 6-0, g, 9.8 avg.  
**Top Newcomers:** Joe LeFevre, 6-3, g; Joe Jessup, 6-6, f-c; Ron Hinkel, 6-1, g; Dave Billingsley, 6-5, f

## 1972-73 SCHEDULE

Nov. 25	at Wheaton	Jan. 17	Evansville
Nov. 29	Illinois Wesleyan	Jan. 20	Air Force
Dec. 2	at Illinois	Jan. 24	at Butler
Dec. 5	at Centre	Jan. 27	Indiana Central
Dec. 9	Occidental	Jan. 31	Valparaiso
Dec. 11	Eastern Illinois	Feb. 3	at Evansville
Dec. 28, 29, 30	Holiday Tournament	Feb. 6	at Franklin
	at Holland, Michigan	Feb. 10	Butler
Jan. 3	at Hanover	Feb. 14	at Indiana Central
Jan. 6	St. Joseph's	Feb. 17	at St. Joseph's
Jan. 10	at Wabash	Feb. 20	Wabash
Jan. 12	at MacMurray	Feb. 24	at Valparaiso
Jan. 13	at Millikin		

# SOUTHERN COLORADO

January 23, Home

February 6, Away

**Location:** Pueblo, Colo. 81001 **Colors:** Red & White  
**Head Coach:** Harry Simmons **Enrollment:** 6,621  
**Career Record:** 584-253 **Fieldhouse (Capacity):** Massari Gym (5,000)  
**Sports Information Director:** Tim Simmons **1971-72 Record:** 19-9  
**S.I.D. Office Telephone:** (303) 549-2219 **Series Record:** Air Force leads 4-0  
**Conference:** Great Plains Athletic Conference **Returning Lettermen:** 9  
**Nickname:** Indians **Lettermen Lost:** 3  
**Top Returnees:** Cal Tatum, 6-1, g, 17.1 avg.; Jim Von Loh, 6-3, f, 9.8 avg.; Tom Peterson, 6-7, f, 5.5 avg.; Charles Cox, 6-1, g, 5.3 avg.; Terry Fleck, 6-3, f-g, 2.2 avg.; Russ Brailsford, 6-9, c, 0.9 avg.; Chuck Kochenburgh, g, 1.6 avg.; Mike Stapleton, f, 0.5 avg.; Roger Yochem, f, 1.1 avg.  
**Top Newcomers:** Tom Hutcheson, 6-5, f; Dave Caporicci, 6-2, f; John Provost, 6-1, g; Mike Zaremba, 6-2, g; Gary Caraway, 6-6, f; Ken Morfort, 6-6, f

## 1972-73 SCHEDULE

Nov. 27	at Western State	Jan. 20	KS Teachers
Dec. 2	Northern Arizona	Jan. 24	at Air Force
Dec. 9	at Iowa State	Jan. 26	at Nebraska-Omaha
Dec. 11	at Northern Arizona	Jan. 27	at Kearney State
Dec. 13	at Eastern New Mexico	Feb. 22	Washburn
Dec. 16	Kearney State	Feb. 3	Fort Hays State
Dec. 18	Western State	Feb. 6	Air Force
Jan. 5	at Washburn	Feb. 10	Northern Colorado
Jan. 6	at Fort Hays State	Feb. 16	at KS-Pittsburg
Jan. 10	Montana	Feb. 17	at KS-Teachers
Jan. 12	Nebraska-Omaha	Feb. 20	at Northern Colorado
Jan. 15	Denver	Feb. 26	Eastern New Mexico
Jan. 19	KS-Pittsburg	Feb. 28	at Denver

# OKLAHOMA CITY

January 26, Home

Location: Oklahoma City, Okla. 73106

Head Coach: Abe Lemons

Career Record: 288-175

Sports Information Director: Bud Koper

S.I.D. Office Telephone: (405) 942-4262

Fieldhouse (Capacity): Frederickson Fieldhouse (3,436)

1971-72 Record: 16-12

Series Record: Oklahoma City U. leads 3-1

Top Returnees: Norman Russell, 7-0, c, 11.0 avg.; Ozie Edwards, 6-4, f, 22.9 avg.; Marvin Rich, 6-4, f, 21.9 avg.; Mike Tosee, 5-11, g, 8.6 avg.

Top Newcomers: James Washington, 6-4, f; Ronald Brown, 6-7, f; Burnus Boylan, 6-4, f; Herb Gilkey, 6-0, g

Conference: Independent

Nickname: Chiefs

Colors: Red, white & blue

Enrollment: 2,500

Returning Lettermen: 9

Lettermen Lost: 1

## 1972-73 SCHEDULE

Nov. 27 at Texas-Arlington  
 Dec. 1 Oklahoma State  
 Dec. 2 at Texas Christian  
 Dec. 9 at Southern Methodist  
 Dec. 12 Southern Methodist  
 Dec. 16 Texas Christian  
 Dec. 18 California  
 Dec. 23 at Texas  
 Dec. 27, 28 at ALL COLLEGE TOURNA-  
 29, 30 MENT (OCU, Mississippi,  
 Texas A&M, Penn State, Long  
 Beach State, Florida State,  
 Brigham Young, St. Francis,  
 Pa.)  
 Jan. 2 at Nevada

Jan. 4 at Puget Sound  
 Jan. 9, 10, 11 at Hawaii  
 Jan. 20 at Abilene Christian  
 Jan. 23 Tulsa  
 Jan. 26 at Air Force  
 Jan. 27 at Denver  
 Jan. 31 Hardin-Simmons  
 Feb. 3 Oklahoma Christian  
 Feb. 8 at Oklahoma Christian  
 Feb. 10 Abilene Christian  
 Feb. 17 at Hardin-Simmons  
 Feb. 20 Texas-Arlington  
 Feb. 24 Denver  
 Feb. 28 at Georgia Tech  
 Mar. 1 at Georgia State

# DENVER

January 31, Away

March 3, Home

Location: Denver, Colorado

Head Coach: Al Harden

Career Record: First year as varsity coach

Sports Information Director: Loudon Kelly

S.I.D. Office Telephone: (303) 753-2339

Conference: Independent

Nickname: Pioneers

Top Returnees: Joe Wallace, 6-5, g, 17.3 avg.; Bob Oliver, 6-10, c, 8.3 avg.; Dan Cramer, 6-1, g, 5.3 avg.

Top Newcomers: George Zumbro, 6-6, f-g; George Walls, 6-10 $\frac{1}{2}$ , c; Jim Ludlow, 6-7, f; Len Orr, 6-2, g

Colors: Crimson & Gold

Enrollment: 9,000

Fieldhouse (Capacity): DU Fieldhouse (3,000)

1971-72 Record: 11-15

Series Record: DU leads 16-8

Returning Lettermen: 4

Lettermen Lost: 5

## 1972-73 SCHEDULE

Nov. 27 Northern Colorado  
 Nov. 29 Colorado State  
 Dec. 2 at Wyoming  
 Dec. 9 at Regis  
 Dec. 16 Western State  
 Dec. 18 Stanford  
 Dec. 21 at Creighton  
 Dec. 29 Detroit Motor Classic  
 30 (Detroit, Denver,  
 Massachusetts, E. Michigan)  
 Jan. 3 Washington State  
 Jan. 6 Creighton  
 Jan. 9 Wyoming  
 Jan. 12 at Colorado State

Jan. 15 at Southern Colorado  
 Jan. 20 Minnesota-Duluth  
 Jan. 23 at Western State  
 Jan. 27 Oklahoma City  
 Jan. 31 Air Force  
 Feb. 3 Utah State  
 Feb. 5 Corpus Christi  
 Feb. 10 at Utah State  
 Feb. 17 Loyola (Chicago)  
 Feb. 21 Regis  
 Feb. 24 at Oklahoma City  
 Feb. 28 Southern Colorado  
 Mar. 3 at Air Force

# CORPUS CHRISTI

February 3, Home

**Location:** Corpus Christi, Texas

**Head Coach:** Bill White

**S.I.D. Office Telephone:** (512) 991-6810, ext. 32

**Conference:** Independent

**Nickname:** Tarpons

**Fieldhouse (Capacity):** Memorial Coliseum (5,000)

**1971-72 Record:** 7-19

**Series Record:** First Meeting

**Top Returnees:** Bruce King, 6-2, f, 19.5 avg.; Henry Grant, 6-3, f-g, 8.0 avg.

**Top Newcomers:** Julius Howard, 6-8, f; Leroy Lay, 6-9, c; Brian Untch, 6-5, f; Ronnie Malone, 6-6, c-f; Joe Clark, 6-4, f; David Alvarado, 6-1, g

**Career Record:** 95-80

**Sports Information Director:** Tom Drew

**Colors:** Green & Silver

**Enrollment:** 900

**Returning Lettermen:** 4

**Lettermen Lost:** 5

## 1972-73 SCHEDULE

Nov. 29	Cameron College	Jan. 24	Trinity
Dec. 1	at West Texas State	Jan. 27	Rhode Island
Dec. 4	at Oklahoma State	Jan. 29	LSU-New Orleans
Dec. 9	at LSU-New Orleans	Feb. 3	at Air Force
Dec. 13	Texas A & I	Feb. 5	at Denver
Dec. 18	Virginia Military	Feb. 10	Pan American
Dec. 21	at Minnesota	Feb. 12	Northeast Louisiana
Dec. 28	California Poly-Pomona	Feb. 15	at Houston
Jan. 8	Tenn. Tech.	Feb. 19	at Trinity
Jan. 13	at Texas A & I	Feb. 26	So. Mississippi
Jan. 15	at Georgia St.	Feb. 28	at North Texas State
Jan. 17	at Georgia Southern	Mar. 3	at Pan American
Jan. 20	at Northeast Louisiana		

# CREIGHTON

February 10, Home

**Location:** Omaha, Nebraska

**Head Coach:** Eddie Sutton

**Career Record:** 248-97

**Sports Information Director:** Dan Offenburger

**S.I.D. Office Telephone:** (402) 536-2720

**Fieldhouse (Capacity):** Omaha Civic Auditorium (10,000)

**1971-72 Record:** 16-11

**Series Record:** Creighton leads 5-3

**Top Returnees:** Gene Harmon, 6-5, f, 15.8 avg.; Ralph Bobik, 6-6 $\frac{1}{2}$ , f, 14.1 avg.; Ted Wuebben, 6-5, f, 12.4 avg.; Al Lewis, 6-3, g, 12.3 avg.; Gene Ellefson, 6-7, c-f, 9.6 avg.; Richie Smith, 6-1, g, 3.4 avg.; Bimbo Pietro, 5-11, g, 2.5 avg.

**Top Newcomers:** Tom Anderson, 6-5; Doug Brookins, 6-8 $\frac{1}{2}$ ; Charles Butler, 6-5; Wayne Groves, 6-7; Dave Terek, 6-5

**Conference:** Independent

**Nickname:** Bluejays

**Colors:** Blue & White

**Enrollment:** 4,000

**Returning Lettermen:** 7

**Lettermen Lost:** 0

## 1972-73 SCHEDULE

Nov. 30	St. John's	Jan. 20	at Long Beach State
Dec. 5	Southern Illinois	Jan. 27	St. Thomas
Dec. 8	Arizona State	Jan. 29	Tulsa
Dec. 11	at Drake	Feb. 2	at Southern Illinois
Dec. 18	Santa Clara	Feb. 5	at Jacksonville
Dec. 21	Denver	Feb. 10	at Air Force
Dec. 30	Ohio State	Feb. 12	Colorado
Jan. 4	at Texas Tech	Feb. 17	Houston
Jan. 6	at Denver	Feb. 20	Cleveland State
Jan. 9	Augustana	Feb. 23	at St. Francis
Jan. 13	Wyoming	Feb. 25	at Duquesne
Jan. 16	at Regis	Mar. 3	at North Texas State
Jan. 18	at San Diego State	Mar. 5	Marquette



# REGIS

February 14, Away

February 23, Home - *Cancel*

Location: Denver, Colorado

Head Coach: Wayne Monson

S.I.D. Office Telephone: (303) 433-8471, ext. 321 or 322

Conference: Rocky Mtn. Athletic Conf.

Nickname: Rangers

Fieldhouse (Capacity): Regis College Fieldhouse (2,800)

1971-72 Record: 15-11

Series Record: Air Force leads 18-4

Top Returnees: David Klassen, 6-10, c; Dana Kellogg, 6-6, f; Mike Hicks, 6-5, f

Top Newcomers: Frank Amelio, 6-3; Tony DuCros, 6-7; David Meller, 5-11

Career Record: 25-26

Sports Information Director: David Foxhoven

S.I.D. Office Telephone: (303) 433-8471, ext. 321 or 322

Colors: Brown & Gold

Enrollment: 1,150

Fieldhouse (Capacity): Regis College Fieldhouse (2,800)

Returning Lettermen: 3

Lettermen Lost: 6

Top Returnees: David Klassen, 6-10, c; Dana Kellogg, 6-6, f; Mike Hicks, 6-5, f

Top Newcomers: Frank Amelio, 6-3; Tony DuCros, 6-7; David Meller, 5-11

## 1972-73 SCHEDULE

Dec. 1	at New Mexico Highlands	Jan. 26	Southern Utah
Dec. 6	Metropolitan St.	Jan. 27	Westminster
Dec. 9	Denver	Jan. 30	at Northern Colorado
Dec. 13	New Mexico Highlands	Feb. 2	Colorado Mines
Dec. 29	Northern Colorado	Feb. 6	at Colorado Mines
Jan. 4	at Western N. Mexico	Feb. 9	Adams State
Jan. 9	Rockhurst	Feb. 10	Western N. Mexico
Jan. 11	at Westminster	Feb. 14	Air Force
Jan. 13	at Southern Utah	Feb. 16	at Western State
Jan. 16	Creighton	Feb. 17	at Fort Lewis
Jan. 19	Western State	Feb. 19	at Adams State
Jan. 20	Fort Lewis	Feb. 21	at Denver
Jan. 22	at Texas-El Paso	Feb. 23	at Air Force

# UTAH STATE

February 17, Home

Location: Logan, Utah

Sports Information Director: Ken Mitchell

S.I.D. Office Telephone: (801) 752-4100, ext. 7437

Conference: Independent

Nickname: Aggies

Fieldhouse (Capacity): The Spectrum (10,200)

1971-72 Record: 12-14

Series Record: Series tied 2-2

Top Returnees: Bob Lauriski, 6-7, f; Jim Boatwright, 6-8, f; Bryan Pavlish, 6-3, f-g; Ken Thompson, 5-11, g; Pat Cooley, 6-3, g; Lafayette Love, 6-10, c

Top Newcomers: Steve Willardsen, 6-11, c; Dan Dressen, 6-7, c

Head Coach: T. L. Plain

Colors: Navy Blue & White

Enrollment: 8,532

Returning Lettermen: 6

Lettermen Lost: 4

Top Returnees: Bob Lauriski, 6-7, f; Jim Boatwright, 6-8, f; Bryan Pavlish, 6-3, f-g; Ken Thompson, 5-11, g; Pat Cooley, 6-3, g; Lafayette Love, 6-10, c

Top Newcomers: Steve Willardsen, 6-11, c; Dan Dressen, 6-7, c

## 1972-73 SCHEDULE

Nov. 24	Colorado State	Jan. 13	at Colorado State
Nov. 25	Indiana State	Jan. 18	at Utah
Dec. 1	Stout State	Jan. 20	BYU
Dec. 4	at Seattle	Jan. 26	at U. Nevada
Dec. 9	Utah	Jan. 27	at Santa Barbara
Dec. 16	at BYU	Feb. 3	at Denver
Dec. 20	San Francisco	Feb. 5	Seattle
Dec. 23	Cal State - Fullerton	Feb. 10	Denver
Dec. 29-30	Big Blue Classic	Feb. 17	at Air Force
Jan. 4	at Southern Mississippi	Feb. 24	Houston Baptist
Jan. 6	at Tulane	Feb. 28	at Weber State
Jan. 8	Texas Tech	Mar. 3	Idaho State
Jan. 11	Weber State		

# XAVIER

February 24, Home

**Location:** Cincinnati, Ohio 45207  
**Head Coach:** Dick Campbell  
**Career Record:** 419-159  
**Sports Information Director:** Bill Miller  
**S.I.D. Office Telephone:** (513) 745-3416  
**Conference:** Independent  
**Nickname:** Musketeers  
**Top Returnees:** Bob Fullarton, 6-10, c, 14.8 avg.; Conny Warren, 6-6, f, 9.6 avg.  
**Top Newcomers:** Jerry Foley, 6-9, c; Steve Penhorwood, 6-4, g

**Colors:** National Blue & White  
**Enrollment:** 6,000  
**Fieldhouse (Capacity):** Schmidt Memorial, 5,200  
**1971-72 Record:** 12-14  
**Series Record:** Xavier leads 3-2  
**Returning Lettermen:** 6  
**Lettermen Lost:** 4

## 1972-73 SCHEDULE

Dec. 1	Wheeling	Jan. 29	Marquette
Dec. 4	Thomas More	Feb. 1	Wisconsin (Milwaukee)
Dec. 9	Houston	Feb. 3	at Notre Dame
Dec. 11	Kansas	Feb. 5	Duquesne
Dec. 16	at Marquette	Feb. 7	at DePaul
Dec. 19	Auburn	Feb. 10	at Detroit
Dec. 22	at Roadrunner Classic	Feb. 14	St. Bonaventure
Dec. 23	(New Mexico State, Southern Illinois, VMI, Xavier)	Feb. 17	St. Joseph (Pa.)
Jan. 3	Miami (Ohio)	Feb. 19	at Miami
Jan. 6	Dayton	Feb. 21	at Cincinnati
Jan. 13	Detroit	Feb. 24	at Air Force
Jan. 15	Old Dominion	Mar. 3	at Dayton
Jan. 20	at Canisius	Mar. 5	at Villanova

# WYOMING

February 28, Away

**Location:** Laramie, Wyoming 82070  
**Head Coach:** Bill Strannigan  
**Career Record:** 299-272  
**Sports Information Director:** Bill Young  
**S.I.D. Office Telephone:** (307) 766-2256  
**Fieldhouse (Capacity):** Memorial Fieldhouse (11,000)  
**1971-72 Record:** 12-14  
**Returning Lettermen:** 5  
**Lettermen Lost:** 4

**Conference:** Western Athletic  
**Nickname:** Cowboys  
**Colors:** Brown & Yellow  
**Enrollment:** 8,400  
**Series Record:** Wyoming leads 17-10

**Top Returnees:** Rod Penner, 6-9, c, 16.8 avg.; Denny Mountz, 6-1, g, 10.0 avg.; Ken Randle, 6-0, g, 8.9 avg.  
**Top Newcomers:** Ken Morgan Clark, 6-9, c; Bill Alexander, 6-7, f; Ron Crowell, 6-11/2, g; Larry Crowe, 6-0, g.

## 1972-73 SCHEDULE

Dec. 1	Nebraska	Jan. 26	New Mexico
Dec. 2	Denver	Jan. 27	Texas-El Paso
Dec. 9	Northern Colorado	Feb. 1	at Arizona
Dec. 14	at Idaho State	Feb. 3	at Arizona State
Dec. 16	at Montana	Feb. 9	Brigham Young
Dec. 21	Fresno State	Feb. 10	Utah
Dec. 27-30	at Far West Classic	Feb. 17	Colorado State
Jan. 5	at Utah	Feb. 22	at Texas-El Paso
Jan. 7	at Brigham Young	Feb. 23	at New Mexico
Jan. 9	at Denver	Feb. 28	Air Force
Jan. 13	at Creighton	Mar. 2	Arizona State
Jan. 20	at Colorado State	Mar. 3	Arizona

# FROM THE RECORD BOOK

## TOP INDIVIDUAL GAMES

PTS	FG-FGA	PLAYER	OPPONENT	DATE
50	17-16	Bob Beckel	Arizona	2/28/59
48	17-14	Bob Beckel	Eastern N. Mex.	2/9/57
47	18-11	Bob Beckel	Colorado Mines	12/15/56
46	16-14	Bob Beckel	Kansas Wesleyan	1/9/57
34	9-16	Bob Beckel	St. Michaels	1/16/57
34	12-10	Bob Beckel	Colorado College	2/6/57
34	13-8	Bob Beckel	Colorado Mines	12/20/57
34	13-8	Cliff Parsons	California	2/2/68
33	12-9	Bob Beckel	N. Colorado	2/16/57
33	11-11	Bob Beckel	Wyoming	1/25/58
32	10-12	Cliff Parsons	Denver	1/21/67

## TOP INDIVIDUAL CAREER AVERAGES

AVERAGE	PLAYER	SEASONS
22.8	Bob Beckel	1956-59
19.4	Cliff Parsons	1966-69
14.1	John Judd	1961-64
13.0	Fred Budinger	1964-67
12.1	Sam Peshut	1963-66
11.5	Ron Weilert	1968-71
11.5	Bill Purcell	1969-71
11.1	Don Wolfswinkel	1956-60
10.4	Bob Williams	1956-59
10.3	Jim Ulm	1957-61
10.3	Terry Norris	1957-61
10.3	Gregg Popovich	1968-70

## TOP INDIVIDUAL REBOUNDING PERFORMANCES

NUMBER	PLAYER	OPPONENT	DATE
21	Ron Weilert	Tulane	2/28/70
20	Butch Viccellio	Arizona	12/17/60
19	Cliff Parsons	Washburn	1/24/68
19	Cliff Parsons	Arkansas State	12/9/68
18	Bob Schaumberg	Denver	12/10/60
17	Cliff Parsons	Colorado	11/30/68
17	Cliff Parsons	Abilene Christian	12/7/68
17	Cliff Parsons	Stanford	12/14/68
17	Cliff Parsons	Oklahoma City	2/15/69
17	Cliff Parsons	N. Michigan	2/22/69
17	Dan Pflueger	Denver	2/26/72

## YEARLY SCORING LEADERS

SEASON	PLAYER	FG-FT	TP	AVG.
1956-57	Bob Beckel	189-177	555	26.4
1957-58	Bob Beckel	187-125	499	21.7
1958-59	Bob Beckel	162-148	472	20.6
1959-60	Jim Ulm	108-59	275	12.5
1960-61	Terry Norris	145-88	378	15.7
1961-62	Bob Schaumberg	112-54	278	12.1
1962-63	John Judd	123-64	310	14.1
1963-64	John Judd	151-86	388	16.9
1964-65	Sam Peshut	115-96	326	14.2
1965-66	Sam Peshut	160-98	418	16.1
1966-67	Cliff Parsons	177-91	445	19.3
1967-68	Cliff Parsons	207-126	540	22.5
1968-69	Cliff Parsons	149-91	389	16.2
1969-70	Gregg Popovich	132-78	342	14.3
	Ron Weilert	113-116	342	14.3
1970-71	Ron Weilert	129-84	342	13.2
1971-72	Tom Blase	122-45	289	11.6

## FROM THE RECORD BOOK

### TEAM SEASON

- MOST POINTS SCORED — 2,000, 1966
- HIGHEST SCORING AVERAGE — 76.9 (26 games, 2,000 points) 1966
- BEST RECORD — 17-6, 1958
- MOST VICTORIES — 17, 1958
- MOST LOSSES — 18, 1967
- FEWEST POINTS ALLOWED — 1,282, 1963
- BEST DEFENSIVE AVERAGE — 58.3 (22 games, 1,282 points) 1963
- MOST POINTS ALLOWED — 1,921, 1968
- HIGHEST DEFENSIVE AVERAGE — 80.0 (24 games, 1,921 points) 1968
- BEST FIELD GOAL AVERAGE — 49.0 (663 field goals, 1,353 attempts) 1970
- MOST FIELD GOALS ATTEMPTED — 1,622, 1971
- MOST FIELD GOALS MADE — 715, 1971
- BEST FREE THROW AVERAGE — 73.2 (340 free throws, 468 attempts) 1963
- MOST FREE THROWS ATTEMPTED — 689, 1970
- MOST FREE THROWS MADE — 444, 1972
- MOST PERSONAL FOULS — 516, 1971
- FEWEST PERSONAL FOULS — 253, 1962
- MOST REBOUNDS — 1,145, 1971
- LONGEST WINNING STREAK — 8 games, 1959
- LONGEST HOME WINNING STREAK — 14 games, 1958-1959
- LONGEST LOSING STREAK — 8 games, 1967-1968

### INDIVIDUAL SEASON

- MOST POINTS SCORED — 555 by Bob Beckel, 1957
- BEST SCORING AVERAGE — 26.4 by Bob Beckel, 1957
- BEST FIELD GOAL AVERAGE — .568 by Bill Purcell, 1970. (71 field goals, 125 attempts)
- BEST FREE THROW PERCENTAGE — (75 or more attempts) — .819 by Fred Budinger, 1967  
(68 of 83 attempts)
- MOST FIELD GOALS ATTEMPTED — 435 by Bob Beckel, 1957
- MOST FIELD GOALS MADE — 207 by Cliff Parsons, 1968
- MOST FREE THROWS ATTEMPTED — 230 by Bob Beckel, 1957
- MOST FREE THROWS MADE — 177 by Bob Beckel, 1957
- MOST REBOUNDS — 239 by Cliff Parsons, 1969
- MOST CONSECUTIVE FREE THROWS — 23 by Fred Budinger, 1967
- MOST PERSONAL FOULS — 87 by Jim Cooper, 1970

# FROM THE RECORD BOOK

## TEAM GAME

- HIGHEST POINTS SCORED — 115 vs Arizona (62), 1959
- HIGHEST OPPONENT POINTS SCORED — 114 by Wyoming vs AFA (83), 1968
- FEWEST POINTS SCORED — 36 vs Oklahoma State (62), 1960; Marquette (60), 1962;  
and North Texas State (37), 1963
- FEWEST OPPONENT POINTS — 31 by Western State vs AFA (66), 1959; South Dakota vs  
AFA (79), 1963
- MOST COMBINED POINTS — 197, AFA (83) vs Wyoming (114), 1968
- FEWEST COMBINED POINTS — 73, AFA (36) vs North Texas State (37), 1963
- LARGEST VICTORY MARGIN — 53 points, AFA (115) vs Arizona (62), 1959
- LARGEST DEFEAT MARGIN — 51 points, AFA (57) vs Utah (108), 1966
- MOST FIELD GOALS ATTEMPTED — 96 vs New Mexico State, 1966
- MOST FIELD GOALS MADE — 49 vs New Mexico State, 1966
- MOST FREE THROWS ATTEMPTED — 56 vs Southern Colorado, 1972
- MOST FREE THROWS MADE — 36 vs Colorado State, 1957, and Navy, 1968
- MOST STRAIGHT FREE THROWS — 21 vs Navy, 1968
- BEST SHOOTING, FIRST HALF — 77.8 per cent vs South Dakota, 1963. (14 of 18 attempts)
- BEST SHOOTING, SECOND HALF — 76.2 per cent vs Utah State, 1963. (16 of 21 attempts)
- BEST SHOOTING, GAME — 65.9 per cent vs Colorado State, 1965. (29 of 44 attempts)
- WORST SHOOTING PERCENTAGE — 20.4 per cent vs Oklahoma State, 1960.  
(10 of 49 attempts)
- FEWEST FIELD GOALS ATTEMPTED — 33 vs Kansas State, 1963
- FEWEST FIELD GOALS MADE — 10 vs Oklahoma State, 1960
- BEST FREE THROW SHOOTING — 89.5 per cent vs Houston, 1964, and Denver, 1966,  
(both 17 of 19 attempts)
- WORST FREE THROW SHOOTING — 36.4 per cent vs Georgia Tech, 1970.  
(4 of 11 attempts)
- FEWEST FREE THROWS ATTEMPTED — 7 vs Denver, 1964; New Mexico State, 1969.
- FEWEST FREE THROWS MADE — 4 vs Georgia Tech, 1970
- MOST PERSONAL FOULS — 37 vs Southern Colorado, 1972
- FEWEST PERSONAL FOULS — 7 vs Royal Roads, 1957; Wyoming, 1961
- MOST REBOUNDS — 82 vs Westminster (Utah), 1958
- MOST OVERTIMES — 3 vs Regis, 1959
- MOST POINTS FIRST HALF — 57 vs Montana State, 1966
- MOST POINTS SECOND HALF — 65 vs Arizona, 1959
- LOWEST HALFTIME SCORE — 14-14 vs Marquette, 1962
- MOST ASSISTS — 29 vs Regis, 1971
- MOST COMBINED FREE THROWS ATTEMPTED — 101, Air Force (56) vs  
Southern Colorado (45), 1972
- MOST COMBINED PERSONAL FOULS — 76, Air Force (37) vs Southern Colorado (39)  
1972

## FROM THE RECORD BOOK

### INDIVIDUAL GAME

- MOST POINTS SCORED — 50 by Bob Beckel vs Arizona, 1959
- MOST FIELD GOALS SCORED — 18 by Bob Beckel vs Colorado Mines, 1957
- MOST FIELD GOALS ATTEMPTED — 34 by Bob Beckel vs Colorado Mines, 1957
- BEST FIELD GOAL PERCENTAGE (Min. 10 attempts) — .900 by Scott Etnyre vs Florida State, 1964, and by Bert Spear vs Massachusetts, 1968 (both 9 out of 10 attempts)
- MOST FREE THROWS ATTEMPTED — 21 by Bob Beckel vs Washington (Mo.), 1958.
- MOST FREE THROWS SCORED — 16 by Bob Beckel vs St. Michaels (Vt.) 1957 and Arizona 1959; Roger Zoeller vs Montana State, 1963
- BEST FREE THROW PERCENTAGE — 1.000 by Bob Beckel vs Creighton, 1958 (13 of 13 attempts)
- MOST REBOUNDS — 21 by Ron Weilert vs Tulane, 1970
- MOST ASSISTS — 10 by Don Wolfswinkel vs Colorado State U., 1957



### INDIVIDUAL CAREER

- MOST POINTS SCORED — 1,526, Bob Beckel, 1957-58-59
- BEST AVERAGE — 22.8 points, Bob Beckel, 1957-58-59
- MOST GAMES — 88 by Don Wolfswinkel, 1957-58-59-60
- MOST FIELD GOALS ATTEMPTED — 1,226, Bob Beckel, 1957-58-59
- MOST FIELD GOALS MADE — 538, Bob Beckel, 1957-58-59
- BEST FIELD GOAL PERCENTAGE — .562, Bill Purcell, 1970-71 (190 of 338 attempts)
- MOST FREE THROWS ATTEMPTED — 594, Bob Beckel, 1957-58-59
- MOST FREE THROWS MADE — 450, Bob Beckel, 1957-58-59
- BEST FREE THROW PERCENTAGE — .802, John Judd, 1962-63-64 (239 of 298 attempts)
- MOST REBOUNDS — 720, Cliff Parsons, 1967-68-69
- MOST PERSONAL FOULS — 289, Don Wolfswinkel, 1957-58-59-60

## FROM THE RECORD BOOK TOP INDIVIDUAL CAREER SCORERS

PLAYER	YEARS	GAMES	FG-FT	POINTS	AVG.
1. Bob Beckel	1956-59	67	538-450	1526	22.8
2. Cliff Parsons	1966-69	71	533-308	1374	19.4
3. Don Wolfswinkel	1956-60	88	350-274	974	11.1
4. John Judd	1961-64	68	358-239	955	14.1
5. Fred Budinger	1964-67	73	370-208	948	13.0
6. Jim Ulm	1957-61	86	351-187	889	10.3
7. Sam Peshut	1963-66	72	327-212	866	12.1
8. Terry Norris	1957-61	71	280-170	730	10.3
9. Ron Weilert	1968-71	63	256-214	726	11.5
10. Bert Spear	1967-70	72	304-115	723	10.0
11. Ed Sullivan	1963-66	71	270-159	699	9.8
12. Mark Bean	1967-70	69	266-143	675	9.8
13. Bob Williams	1956-59	64	250-155	655	10.4
14. Butch Viccellio	1959-62	68	228-182	638	9.3
15. Bob Schaumberg	1959-62	69	236-160	632	9.2
16. Bill Purcell	1969-71	50	190-196	576	11.5
17. Jim Cooper	1967-70	70	205-125	532	7.5
18. Dave Kapaska	1969-72	64	192-144	528	8.3
19. Tom Blase	1970-72	49	194-73	461	9.4
20. Roger Zoeller	1960-63	67	167-120	454	6.8
21. Gregg Popovich	1968-70	43	170-104	444	10.3
22. Parke Hinman	1961-63	45	160-100	420	9.3
23. Mike Klindt	1966-69	49	152-100	404	8.2
24. Mike Thiessen	1966-69	48	155-83	394	8.2
25. Mike Pavich	1961-64	46	162-58	382	8.3

### BIGGEST VICTORY MARGINS

MARGIN	SCORE	OPPONENT	DATE
53	115-62	Arizona	2/28/59
51	104-53	Colorado College	2/6/57
49	109-60	New Mexico State	2/5/66
47	90-41	Omaha	1/7/60
48	79-31	South Dakota	12/5/62
46	82-36	Royal Roads (Canada)	3/9/57
46	82-36	New Mexico State	1/18/67
42	83-41	Washington (Mo.)	1/18/58
40	109-69	Doane	1/10/68
39	82-43	Kansas Wesleyan	1/9/57
39	95-56	St. Michaels	2/12/64
39	96-57	Washington (Mo.)	1/27/71

### BIGGEST LOSS MARGINS

MARGIN	SCORE	OPPONENT	DATE
51	108-57	Utah	12/23/65
35	88-53	Notre Dame	1/13/69
34	85-51	Colorado State	2/23/63
34	109-75	Colorado State	12/11/71
33	110-77	Brigham Young	1/29/65
32	77-45	Wichita State	1/26/63
31	114-83	Wyoming	3/2/68
30	83-53	Utah State	1/10/64
30	83-53	Georgia Tech	2/6/71
29	92-63	Loyola (Ill.)	2/25/61

## ALL-TIME GAME RESULTS

AF		OPP		AF	
72	Westminster (Utah)*	64		79	Adams State*
72	Colorado College	91		74	Omaha**
80	Chadron (Neb.)*	54		104	Colorado College**
86	Colorado Mines (OT)**	83	<b>56-57</b>	102	Eastern New Mexico
66	Kearney State (Neb.)*	69	<b>Won</b>	62	New Mexico Highlands*
41	Western State**	57	<b>11</b>	83	Northern Colorado (OT)
82	Kansas Wesleyan*	43	<b>Lost</b>	49	Creighton
54	Washington (Mo.)	62	<b>10</b>	63	Kansas City U.
69	St. Michael's (Vt.)	85		45	Regis College**
66	Colorado State**	62		82	Royal Roads (Canada)
66	Northern Colorado**	88			

68	Westminster (Utah)*	42		78	Wyoming
68	New Mexico	50		63	Creighton*
76	Kansas City U.*	66		59	Northern Colorado
59	Colorado State	70		76	Northern Colorado*
54	Colorado State**	50	<b>57-58</b>	70	Notre Dame
69	Drake*	74	<b>Won</b>	76	Colorado Mines*
78	Colorado Mines	60	<b>17</b>	56	Omaha
72	Colorado College	63	<b>Lost</b>	76	New Mexico Highlands*
64	Adams State*	62	<b>6</b>	50	Colorado
50	Loyola (Ill.)**	71		61	Colorado College*
55	Eastern New Mexico*	54		66	Regis College
83	Washington (Mo.)**	41			

79	Westminster (Utah)*	47		68	Wyoming***
56	Drake	71		65	Denver
73	Colorado Mines*	60		39	Oklahoma
44	Colorado**	52		79	Panhandle (Oklahoma)*
57	Colorado State	67	<b>58-59</b>	75	South Dakota***
47	Oregon State	49	<b>Won</b>	87	New Mexico Highlands*
50	Wyoming	55	<b>14</b>	79	Regis (OT)
63	Valparaiso**	49	<b>Lost</b>	87	Creighton*
46	Marquette	67	<b>9</b>	60	Washington (Mo.)
68	Loyola (Ill.)	64		87	Omaha
66	Western State*	31		115	Arizona***
61	Montana State***	63			

\*—homes games

\*\*—games played in Denver

\*\*\*—games played at Colorado College



## ALL-TIME GAME RESULTS

		OPP		AF		OPP
49	Creighton	56		70	New Mexico	66
54	Nebraska	68		75	UCLA*	76
53	Denver*	56		59	Wyoming (OT)*	54
52	Notre Dame*	67	<b>59-60</b>	70	Marquette (OT)*	68
36	Oklahoma State*	62	<b>Won</b>	84	Colorado Mines	54
90	Omaha*	41	<b>12</b>	68	South Dakota	67
63	Loyola (Ill.)*	50	<b>Lost</b>	66	Arizona	73
66	Western State	59	<b>10</b>	71	Arizona State	78
61	Montana State	67		71	Eastern New Mexico*	47
90	New Mexico Highlands*	68		65	Regis*	58
57	Wyoming	53		63	De Paul	69

---

85	New Mexico*	73		70	Wyoming	59
87	Wisconsin	80		51	Southern California	74
46	Colorado State	63		78	UCLA	89
81	Denver*	68		52	Kansas	78
75	Arizona*	67	<b>60-61</b>	90	Western State*	71
69	Texas Tech	81	<b>Won</b>	52	Oklahoma State	46
51	Texas A&M	62	<b>12</b>	77	Colorado College*	72
64	Hardin Simmons	75	<b>Lost</b>	53	Marquette*	72
70	Washington (Mo.)	65	<b>12</b>	75	Valparaiso	66
	Centenary*	59		63	Loyola (Ill.)	92
	Montana State*	51		67	Regis	64
	Wyoming*	61		66	Arizona State*	69

---

50	Washington (Seattle)	60		76	Kansas*	72
81	Hardin Simmons*	76		62	New Mexico	56
58	Nebraska*	49		61	Regis*	45
74	N. Texas State*	66		75	Colorado College*	44
68	Brigham Young	66	<b>61-62</b>	60	Creighton*	61
75	Western State*	53	<b>Won</b>	74	Valparaiso*	59
36	Marquette	60	<b>16</b>	70	Arizona	63
51	Wyoming*	39	<b>Lost</b>	69	Arizona State	93
66	Wyoming (OT)	67	<b>7</b>	84	South Dakota*	57
58	Denver	56		69	Montana State	83
58	Colorado State*	57		66	Texas Tech**	68
72	DePaul	56				

\*—Home Game

\*\*—NCAA Playoff

# ALL-TIME GAME RESULTS

AF		OPP		AF		
64	Wisconsin*	72		45	Wichita	77
79	South Dakota*	31		68	Wyoming	70
39	Nebraska	43		41	Colorado State*	59
58	Hardin Simmons*	37	<b>62-63</b>	66	Utah State*	65
57	Arizona*	46	<b>Won</b>	65	Colorado College*	41
53	Furman	62	<b>10</b>	64	Denver (2 OT)*	61
48	Georgia Tech	61	<b>Lost</b>	51	Colorado State	85
78	Wyoming*	65	<b>12</b>	59	Regis	58
42	Kansas State	58		45	Texas El Paso	62
36	N. Texas State	37		70	Marquette	63
86	Montana*	62				
58	Denver	71				

---

64	Missouri	65		48	Colorado State	46
82	Western State*	68		54	Drake	56
61	Colorado*	70		59	Wyoming (OT)*	62
85	South Dakota*	53		69	Regis	70
65	Brigham Young	61	<b>63-64</b>	95	St. Michael's*	56
78	Florida State	53	<b>Won</b>	78	Marquette	62
65	Florida	74	<b>11</b>	51	Denver*	44
68	Houston	64	<b>Lost</b>	66	Colorado State*	69
70	North Dakota*	61	<b>12</b>	75	Wyoming	99
53	Utah State	83		59	Denver	
61	Montana	56		59	Oregon*	
53	New Mexico State*	36				

---

65	Carroll*	53		77	Brigham Young*	110
66	Colorado State**	68		62	Wyoming*	75
59	Colorado**	67		55	California Western*	53
82	Missouri*	72		75	Marquette*	73
67	Iowa State*	63	<b>64-65</b>	57	Portland	73
67	Arkansas State	73	<b>Won</b>	79	Regis	56
69	Creighton	80	<b>9</b>	47	Valparaiso*	52
54	North Dakota	61	<b>Lost</b>	62	Colorado State	72
60	Denver*	62	<b>14</b>	71	Wyoming	74
57	Texas El Paso	60		60	Denver	64
77	New Mexico State	59		71	Colorado State*	67
86	Oklahoma City*	74				

\*\*—Played in Denver

\*—Home Game

## ALL-TIME GAME RESULTS

		OPP		AF		OPP
55	Iowa State	59		71	Oklahoma City	76
66	Wyoming	74		93	Western State	56
73	Denver	90		97	Northern Michigan	95
68	Loyola (New Orleans)*	55	<b>65-66</b>	84	Abilene Christian*	66
58	Kentucky	78	<b>Won</b>	101	Montana State*	84
70	California	75	<b>14</b>	81	Denver	86
57	Utah	108	<b>Lost</b>	84	Regis*	68
42	Oregon State	53	<b>12</b>	72	Colorado State*	79
74	Michigan	83		109	New Mexico State*	60
69	Oregon	57		83	Marquette (OT)	79
77	Santa Barbara	72		98	Valparaiso*	69
68	Notre Dame**	57		74	Wyoming*	88
89	Arizona State*	78		87	Creighton*	77

65	Xavier (Ohio)*	69		62	Colorado State	81
86	Eastern Montana*	59		70	Wyoming	66
97	Regis	83		55	California	59
62	Colorado	72		65	Stanford	80
64	DePauw	54	<b>66-67</b>	61	Wyoming*	60
51	South Carolina	69	<b>Won</b>	64	New Mexico (OT)*	73
52	Pittsburgh	53	<b>6</b>	73	Denver	75
56	Notre Dame	68	<b>Lost</b>	56	Utah	68
77	Valparaiso	68	<b>18</b>	65	Tulane*	75
77	Creighton	85		65	Marquette*	72
77	Regis*	53		60	Colorado State*	62
80	Denver	100		80	Houston*	90

70	Colorado**	79		91	Wyoming (OT)*	95
93	Regis*	63		81	California	79
52	Duquesne	64		55	Stanford*	53
71	Massachusetts	62		69	Loyola (New Orleans)	86
61	Marquette	87	<b>67-68</b>	81	Tulane	109
60	New Mexico	88	<b>Won</b>	71	Denver	86
45	Notre Dame**	58	<b>9</b>	82	Houston	106
109	Doane*	69	<b>Lost</b>	89	Regis	73
98	Navy	88	<b>15</b>	94	Denver*	89
68	Arizona	75		64	Colorado State*	75
69	Arizona State	80		62	Colorado State	83
75	Washburn*	60		83	Wyoming	114

\*—Home Game

\*\*—Played in Denver

# ALL-TIME GAME RESULTS

AF	OPP		AF		
78	Colorado*	83	83	Denver*	80
91	Valparaiso*	74	79	Regis	58
89	Abilene Christian*	67	69	Xavier (Ohio)	93
76	Arkansas St.*	58	68	Wyoming*	74
65	Stanford*	64	79	Tulane	90
85	Virginia	90	67	Georgia Tech	88
85	Cornell	70	65	Oklahoma City*	71
71	Wm & Mary	74	60	Wyoming	78
78	Denver	71	71	No. Michigan	69
73	Navy*	47	63	New Mexico State*	74
53	Notre Dame	88	57	Marquette*	69
65	Colorado State	83	88	Regis*	77

**68-69**  
**Won**  
**11**  
**Lost**  
**13**

58	Colorado	81	46	Denver	68
85	Arizona State*	68	48	Georgia Tech*	51
81	Valparaiso*	65	88	Regis	83
67	Wyoming*	70	61	New Mexico*	64
62	Colorado State*	71	74	Marquette	79
74	Concordia	59	81	New Mexico State	99
81	Xavier (Ohio)*	80	80	Adams State*	76
93	Doane*	67	84	Denver*	85
87	Southern Colorado	80	78	Utah State	80
92	Western State	64	105	Regis*	78
56	California	55	101	Tulane*	85
69	Stanford	90	73	Wyoming	77

**69-70**  
**Won**  
**12**  
**Lost**  
**12**

66	Colorado	84	96	Washington (Mo.)*	57
63	Colorado State*	79	76	Utah State*	72
91	Valparaiso*	80	76	Abilene Christian	86
89	DePauw*	65	53	Georgia Tech	82
67	Rice*	74	81	Portland*	82
71	Rochester	81	52	Denver	82
67	California	94	77	Southern Colorado*	82
65	Xavier (Ohio)	80	68	Regis	54
71	Notre Dame*	75	62	Marquette*	77
66	New Mexico	73	75	Western State*	73
59	Denver*	65	74	Regis*	70
83	Kearney State (Neb.)*	73	71	Oklahoma City	74
70	Trinity (Tex.)*	65	81	Wyoming	71

**70-71**  
**Won**  
**12**  
**Lost**  
**14**

104	Regis*	84	63	Montana	70
78	Colorado*	77	73	Rockhurst*	75
67	San Jose State*	74	66	Stanford	92
87	Concordia (Minn.)*	73	52	Denver	54
75	Colorado State	109	75	Georgia Tech*	53
60	The Citadel	61	54	Southern Colorado	52
62	Xavier (Ohio)	58	56	Marquette	79
70	Central Michigan*	61	64	Regis	84
60	Valparaiso	68	66	Portland*	53
84	Southern Colorado*	76	87	Western State	59
53	Navy	55	59	Denver*	54
70	Abilene Christian*	76	61	Wyoming*	68
			64	Tulane	56

\*—Home Game

# ALL-TIME SCORES WITH 1972-73 OPPONENTS

## ABILENE CHRISTIAN

1-26-66*	84-66
12- 7-68*	89-67
2 -1-71	76-86 --
1-19-72	70-76 --

AFA Won 2, Lost 2

## BOSTON UNIVERSITY

No Previous Meeting

## BUTLER

No Previous Meeting

## CALIFORNIA

12-17-65	70-75 --
2- 3-67	55-59 --
2- 2-68	81-79
1-23-70	56-55
12-30-70	67-94 --

AFA Won 2, Lost 3

## COLORADO

2-22-58	50-54 --
12-13-58**	44-52 --
12- 7-63*	61-70 --
12- 5-64**	59-67 --
12-10-66	62-72 --
12- 2-67**	70-79 --
11-30-68*	78-83 --
12- 1-69	58-81 --
12- 2-70	66-84 --
1- 4-71	78-77

Won 1, Lost 9

## COLORADO STATE

1-19-57**	70-62
12-13-57	59-70 --
12-14-57**	54-50
12-17-58	57-67 --
12- 9-60	46-63 --
1-27-62*	58-57
2- 8-63*	41-59 --
2-23-63	51-85 --
1-18-64	48-46
2-22-64*	66-69 --
12- 4-64	66-68 --
2-26-65*	62-72 --
3- 6-65*	71-67
3- 5-66*	72-79 --
1-27-67	62-81 --
3- 3-67*	60-62 --
2-24-68*	64-75 --
3- 1-68	62-83 --
1-16-69	65-83 --
1- 3-70*	62-71 --
12- 5-70*	63-79 --
12-11-71	75-109 --

AFA Won 5, Lost 17

## CORPUS CHRISTI

No Previous Meeting

## CREIGHTON

2-22-57	49-75 --
1-29-58*	63-52
2-18-59*	87-62
12- 4-59	49-56 --
2-16-62*	60-61 --
1- 2-65	69-80 --
2-25-66*	87-77
1-16-67	77-85 --

AFA Won 3, Lost 5

## DENVER

1-28-59	65-84 --
12- 9-59*	53-56 --
12-10-60*	81-68
1-24-62	58-56
1-23-63	58-71 --
2-22-63*	64-61 2OT
2-21-64*	51-44
3- 4-64	59-71 --
1- 9-65*	60-62 --
3- 3-65	60-64 --
12- 4-65	73-90 --
3- 2-66	81-86 --
1-21-67*	80-100 --
2-15-67	73-75 --
2-14-68	71-86 --
2-23-68*	94-89
1- 8-69	78-71
1-18-69*	83-80
1-28-70	46-68 --
2-21-70*	84-85 --
1-16-71*	59-65 --
2-10-71	52-58 --
2- 2-72	52-54 --
2-26-72*	59-54

AFA Won 8, Lost 16

## DEPAUW

1-31-62	72-56
12-12-66	64-54
12- 9-70*	89-65

AFA Won 3, Lost 0

## EVANSVILLE

No Previous Meeting

## MONTANA

1-18-63*	86-62
1-11-64	61-56
1-22-72	63-70 --

AFA Won 2, Lost 1

## NAVY

1-13-68	98-88
1-11-69*	73-47
1-15-72	53-55 --

AFA Won 2, Lost 1

**NEBRASKA**

12- 5-59	54-68 --
12- 9-61*	58-49
12- 8-62	39-43 --

AFA Won 1, Lost 2

**OKLAHOMA CITY**

1-23-65*	86-74
1-15-66	71-76 --
2-15-69*	65-71 --
2-27-71	71-74 --

AFA Won 1, Lost 3

**REGIS**

3- 2-57**	45-61 --
3- 1-58	66-80 --
2-14-59	79-76 OT
3- 2-60*	65-58
3- 1-61	67-64
2- 9-62*	61-45
2-27-63	59-58
2- 8-64	69-70 --
2-17-65	79-56
2- 2-66*	84-68
12- 7-66	97-83
1-18-67*	99-53
12- 5-67*	93-63
2-20-68	89-73
1-20-69	79-58
3- 5-69*	88-77
2- 3-70	88-83
2-25-70*	105-78
2-17-71	68-54
2-24-71*	74-70
12- 1-71*	104-84
2-15-72	64-84 --

AFA Won 18, Lost 4

**SETON HALL**

No Previous Meeting

**SOUTHERN COLORADO**

1-12-70	87-80
2-13-71*	77-63
1-12-72*	84-76
2- 8-72	54-52

AFA Won 4, Lost 0

**TEXAS TECH**

12-29-60	69-81 --
3-12-62	66-68 --

AFA Won 0, Lost 2

**TULANE**

2-24-67*	65-75 --
2-10-68	81-109 --
2- 8-69	79-90 --
2-28-70*	101-85
3- 4-72	64-56

AFA Won 2, Lost 3

**UTAH STATE**

2-15-63*	66-65
1-10-64	53-83 --
2-21-70	78-80 --
1-30-71*	76-72

AFA Won 2, Lost 2

**WEST VIRGINIA**

No Previous Meeting

**WYOMING**

1-25-58	78-73
12-29-58	50-55 --
1-24-59***	68-63
1-23-60	57-53
2- 3-60*	59-54 OT
1-18-61*	60-61 --
1-21-61	70-59
1-17-62*	51-39
1-20-62	66-67 --OT
1- 5-63*	78-65
2- 2-63	68-70 --
2- 1-64*	59-62 --OT
2-29-64	75-99 --
1-30-65*	62-75 --
2-27-65	71-74 --
12- 3-65	66-74 --
2-19-66*	74-88 --
1-28-67	70-66
2-10-67*	61-60
1-27-68*	91-95 --OT
3- 2-68	83-114 --
2- 1-69*	68-74 --
2-17-69	60-78 --
12-13-69*	67-70 --
3- -2-70	73-77 --
3- 3-71	81-71
3- 1-72*	61-68 --

AFA Won 10, Lost 17

**XAVIER (OHIO)**

12- 2-66*	65-69 --
1-25-69	69-93 --
1-10-70*	81-80
1- 2-71	65-80 --
12-30-71	62-58

AFA Won 2, Lost 3

\*Home Games

\*\*Played in Denver

\*\*\*Played at Colorado College

--Losses

# AIR FORCE BASKETBALL LETTERMEN

1956-1972

- ANDRADE, Martin, 1965-66  
BATES, Rodney, 1971  
BEAN, Richard Mark, 1968-69-70  
BEBOUT, Eli, 1966  
BECKEL, Bob, 1957-58-59  
(Capt., 1957-58-59)  
BLAKE, Robert, 1957-58-59  
BLASE, Thomas, 1971-72  
BROWN, Charles, 1970-71  
BUDINGER, Fred, 1965-66-67 (Capt. 1967)  
BURSHNICK, Tony, 1959  
CHINN, Glen, 1972  
COOPER, James, 1968-69-70  
DEEP, Ron, 1958-59-60  
DIFFENDORFER, James, 1961-62-63  
(Capt. 1963)  
DOWLING, Emmett, 1965-66-67  
EDGERLY, Walt, 1965-66-67  
ENGBRETSON, Mark, 1972  
FRISWELL, Howell, 1965 (Capt. 1965)  
GAYRE, Scott, 1964  
GAST, Stephen, 1971-72  
GRAF, William, 1967  
GULASEY, Steven, 1971-72  
HALL, Truman, 1972  
HALVONIK, Peter, 1968-69  
HEAD, Roger, 1962-63-64  
HINMAN, Elwood Parke, 1962-63  
HOLLAND, Charles, 1968 (Capt. 1968)  
HUGDAHL, Peter, 1965-66  
HUNN, David, 1968  
JUDD, John, 1962-63-64  
KAPASKA, David, 1971-72 (Capt. 1972)  
KELLEY, Michael, 1968-69  
KLINDT, Michael, 1968-69 (Co-Capt. 1969)  
KNIPP, William, 1960-61-62 (Capt. 1962)  
KREIMBORG, Joseph, 1970  
LACEY, Keith, 1963-64  
LAMMERS, Kenton, 1961-62 (Capt. 1962)  
LONG, Tony, 1958-59-60  
MARKHAM, Thomas, 1966  
MITCHELL, Orderia, 1972  
NICKELSON, Richard, 1972  
NORRIS, Terry, 1959-60-61 (Capt. 1961)  
OLIN, Jerome, 1972  
OLIVE, John, 1965-66-67  
PARSONS, Cliff, 1967-68-69  
PAVICH, Michael, 1963-64  
PERRY, Gilbert, 1972  
PESHUT, Samuel, 1964-65-66 (Capt. 1966)  
PFLUEGER, Daniel, 1972  
POPOVICH, Gregg, 1969-70 (Capt. 1970)  
PORTER, Ruchard, 1964-64 (Capt. 1964)  
PURCELL, William, 1970-71  
(Co-Capt. 1971)  
SCHAUMBERG, Robert, 1960-61-62  
SPEAR, Thomas, 1968-69-70  
STOVER, John, 1960-61  
SULLIVAN, Edwin, 1964-65-66  
THIESSEN, Michael, 1968-69  
(Co-Capt. 1969)  
ULM, James, 1959-60-61  
VICCELLIO, Henry, 1960-61-62  
WEILERT, Ronald, 1970-71 (Co-Capt. 1971)  
WILLIAMS, Robert, 1957-58-59  
WISEBURN, Lawrence, 1968  
WOLFSWINKEL, Donald, 1958-59-60  
(Capt. 1960)  
YANKEE, Jerald, 1964  
ZOELLER, Roger, 1961-62-63

## THE AIR FORCE ACADEMY ...

- ... is located 10 miles north of Colorado Springs (metropolitan population 270,000) at the base of the Rampart Range of the Rocky Mountains.
- ... has one of the nation's largest college campuses with 18,000 acres. In addition to the main cadet academic area, the Academy has two housing areas with more than 1400 homes for support personnel, a high school, two elementary schools, a shopping center, hospital, the Academy Preparatory School, a vehicle service and supply area, a golf course and a 3500-foot landing strip that serves the light plane, sailplane and parachuting activities of the cadet airmanship program.
- ... was authorized by Congress April 1, 1954, and the first class entered July, 1955, at temporary facilities at Lowry AFB, Denver. The Cadet Wing moved into its permanent facilities near Colorado Springs in August, 1958, and the first class graduated in June, 1959.
- ... draws more than 11/2 million tourists each year, making it one of Colorado's top tourist attractions. The Academy's biggest attraction is its 17-spire, all-faith chapel which is 150-feet high and is divided into sections for Protestant, Catholic, Jewish and other faiths. Graduation week, known as June Week, also is a big attraction.
- ... has more than 100 miles of paved roads. Mule deer, wildcats, coyote, porcupines, weasels, squirrels, jack rabbits and cottontails, bear, raccoon and elk can be found on the Academy site.
- ... is one of the nation's highest campuses. The altitude varies from 6,340 to 8,040 feet. The academic area, which is 7,200 feet above sea level, is remarkably appropriate the location to educate future leaders for space technology and exploration.
- ... has a Cadet Wing of approximately 4,200 and 40 squadrons with an authorized strength of 4,417. The cadets are housed in two dorms, one of which is Vandenberg Hall, the largest building at the Academy.
- ... offers a commission as a second lieutenant in the U.S. Air Force and bachelor of science degree to its graduates. The balanced program of instruction requires a cadet to take 145 1/2 semester hours of academics, 27 semester hours of military training, and 14 1/2 semester hours of physical education. Upon graduation, cadets have a military commitment of five years.
- ... has a teaching faculty that consists mainly of military officers, all volunteers, who have established outstanding records of performance and career dedication. Faculty members are required to earn master's degrees in their fields and many obtain doctorates.
- ... conducts a pilot orientation and navigation training program.